

PRIMARY ROD

SECONDARY ROD

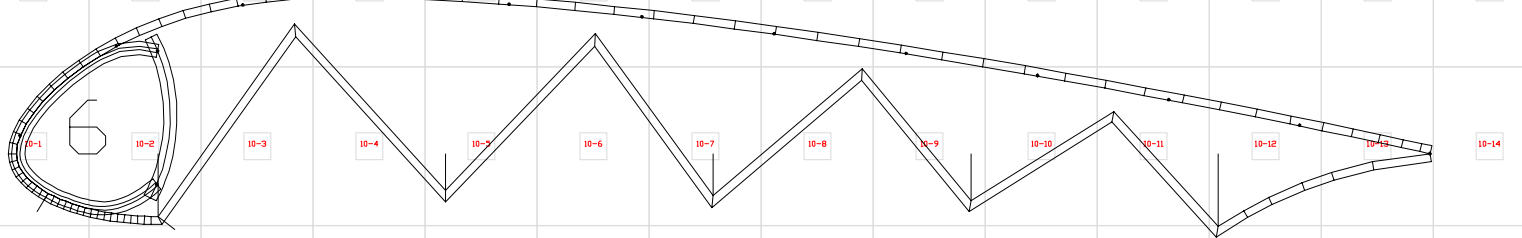

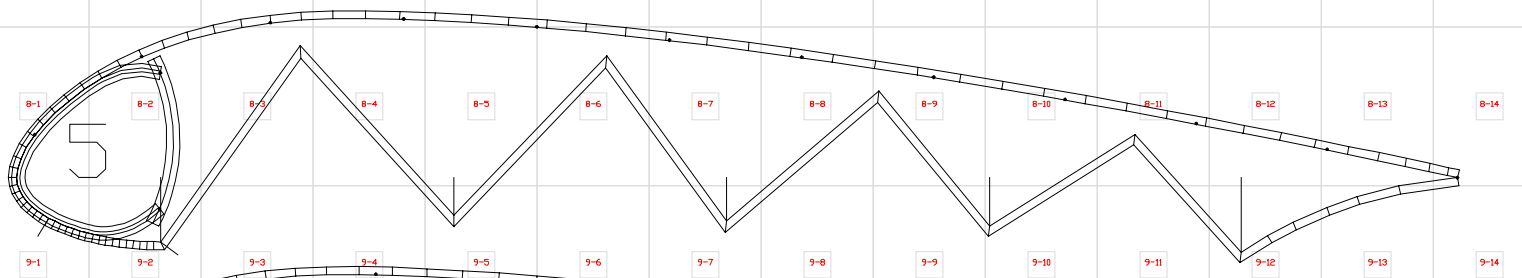
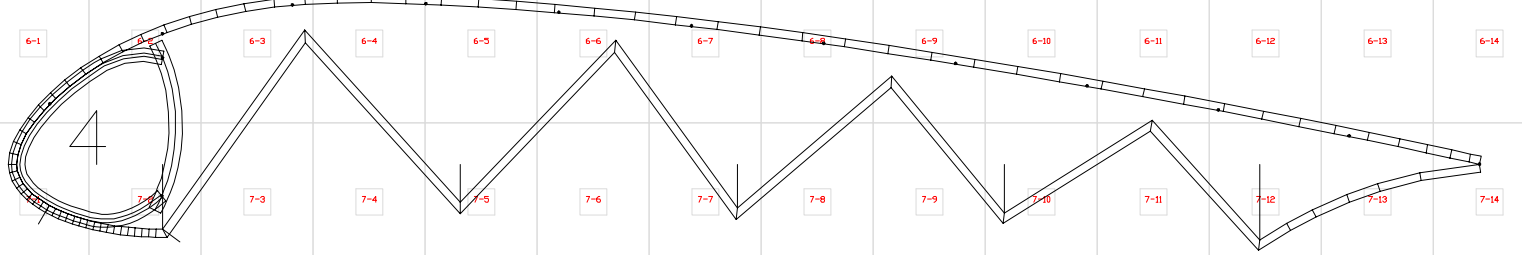
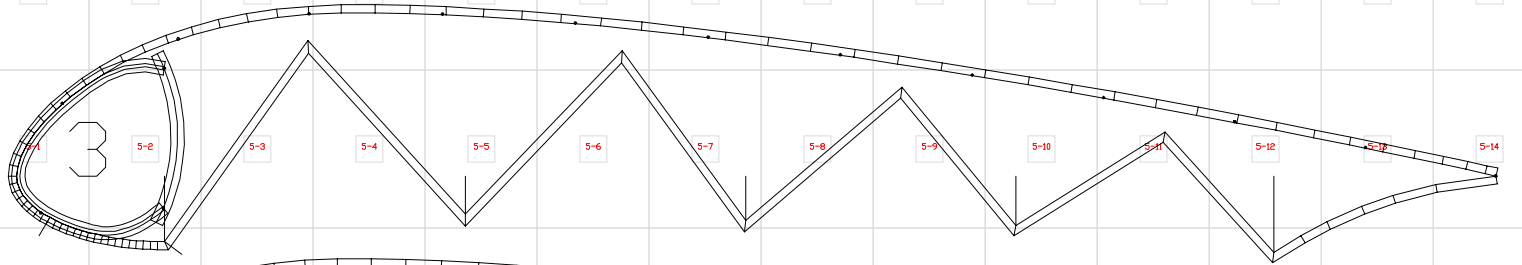
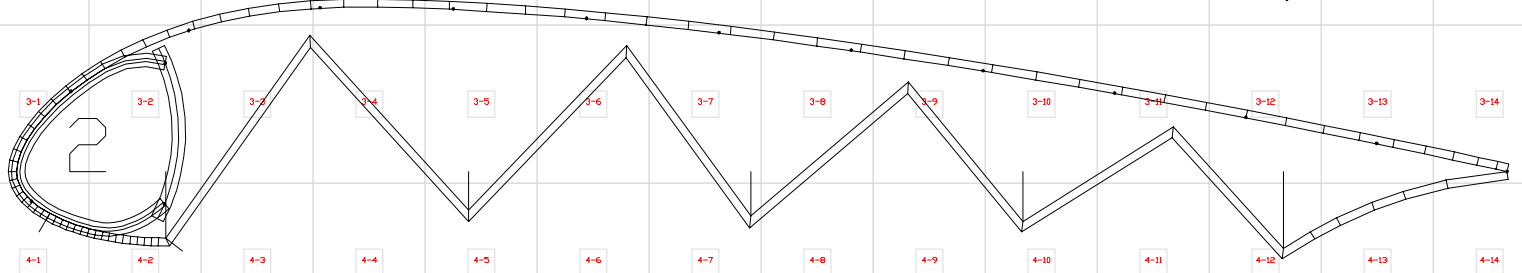
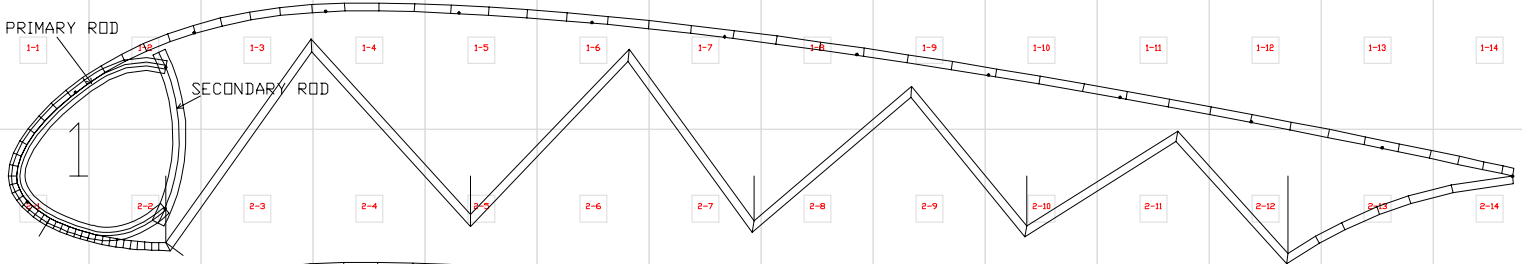

10-10

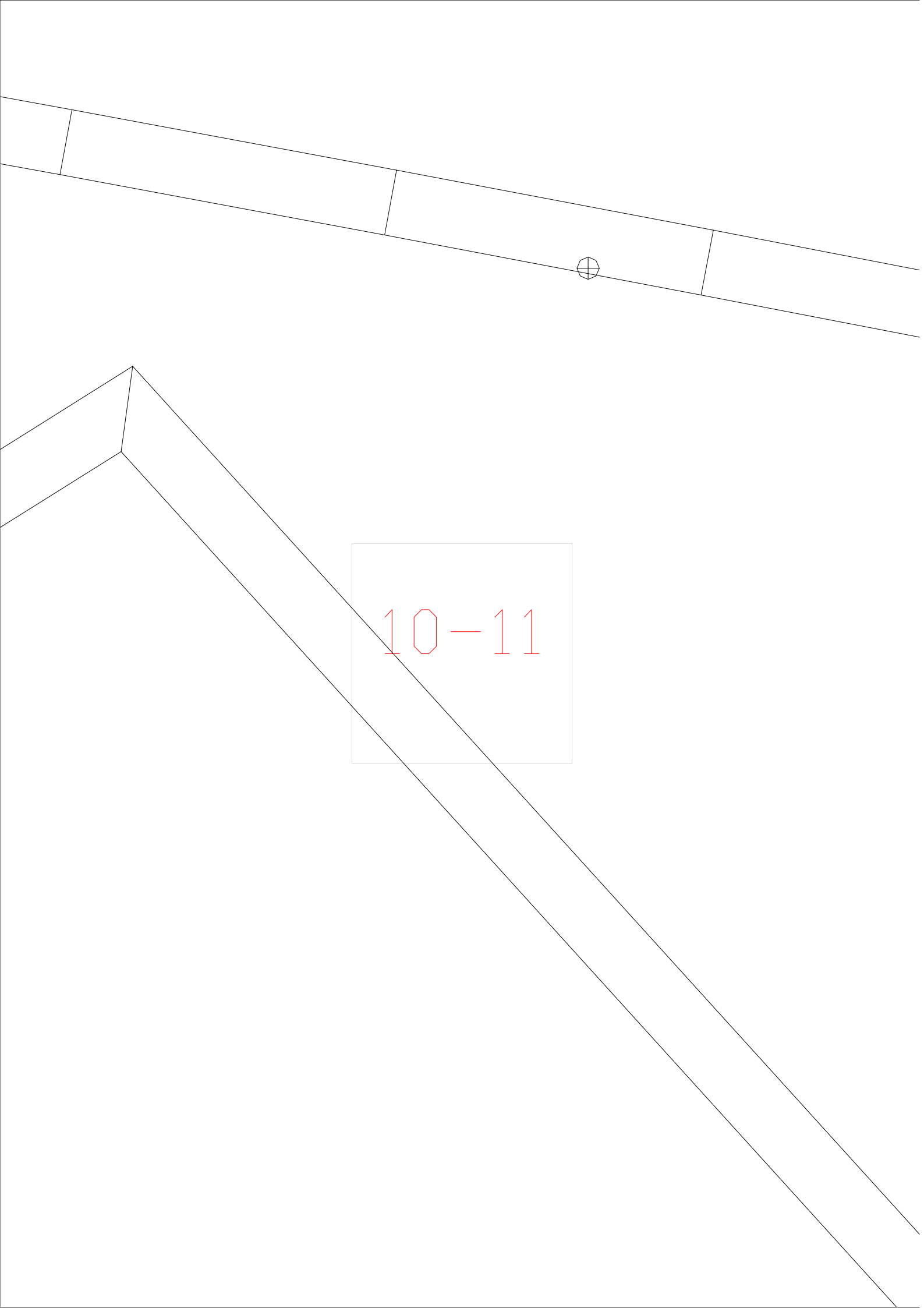

10-11

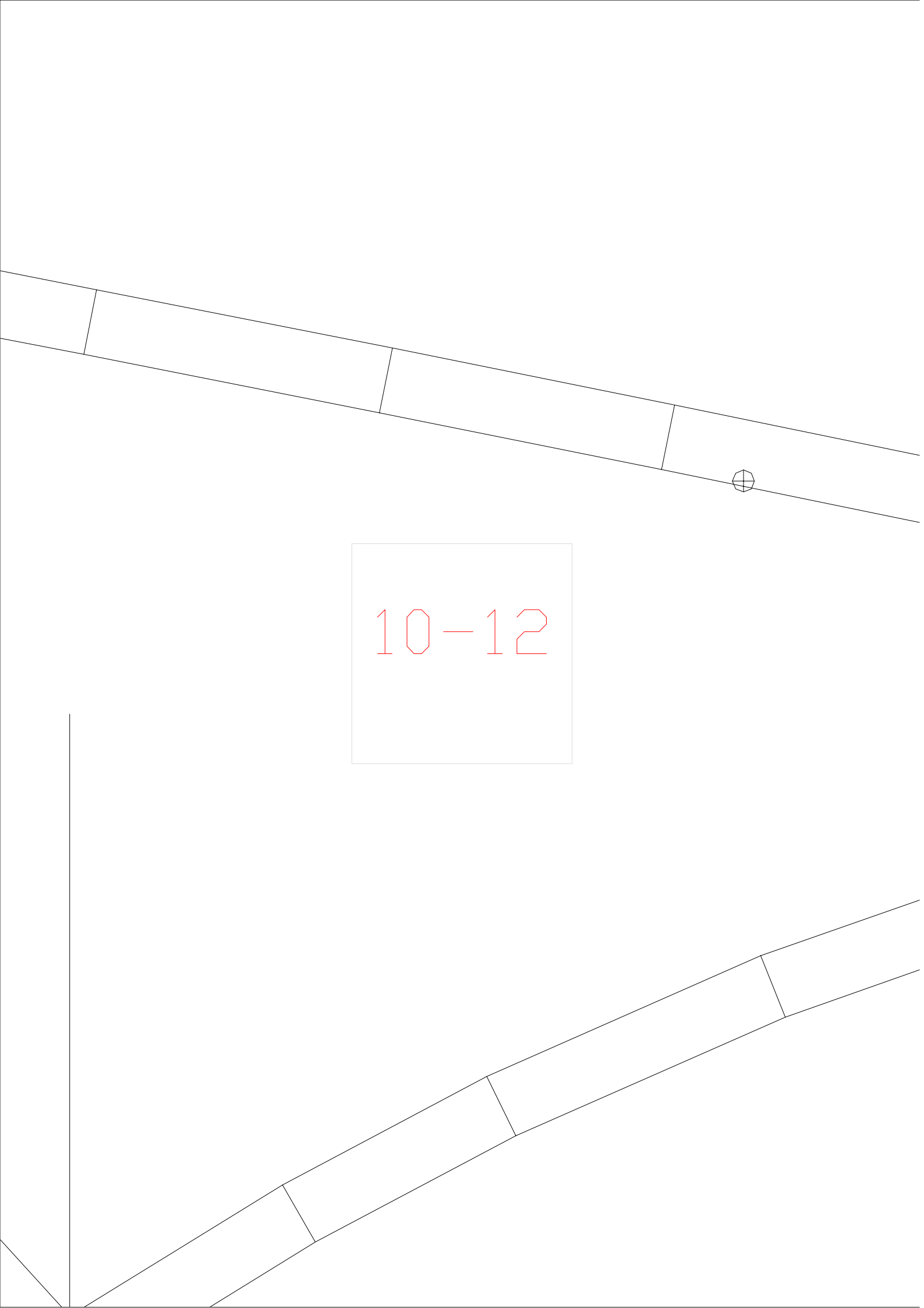

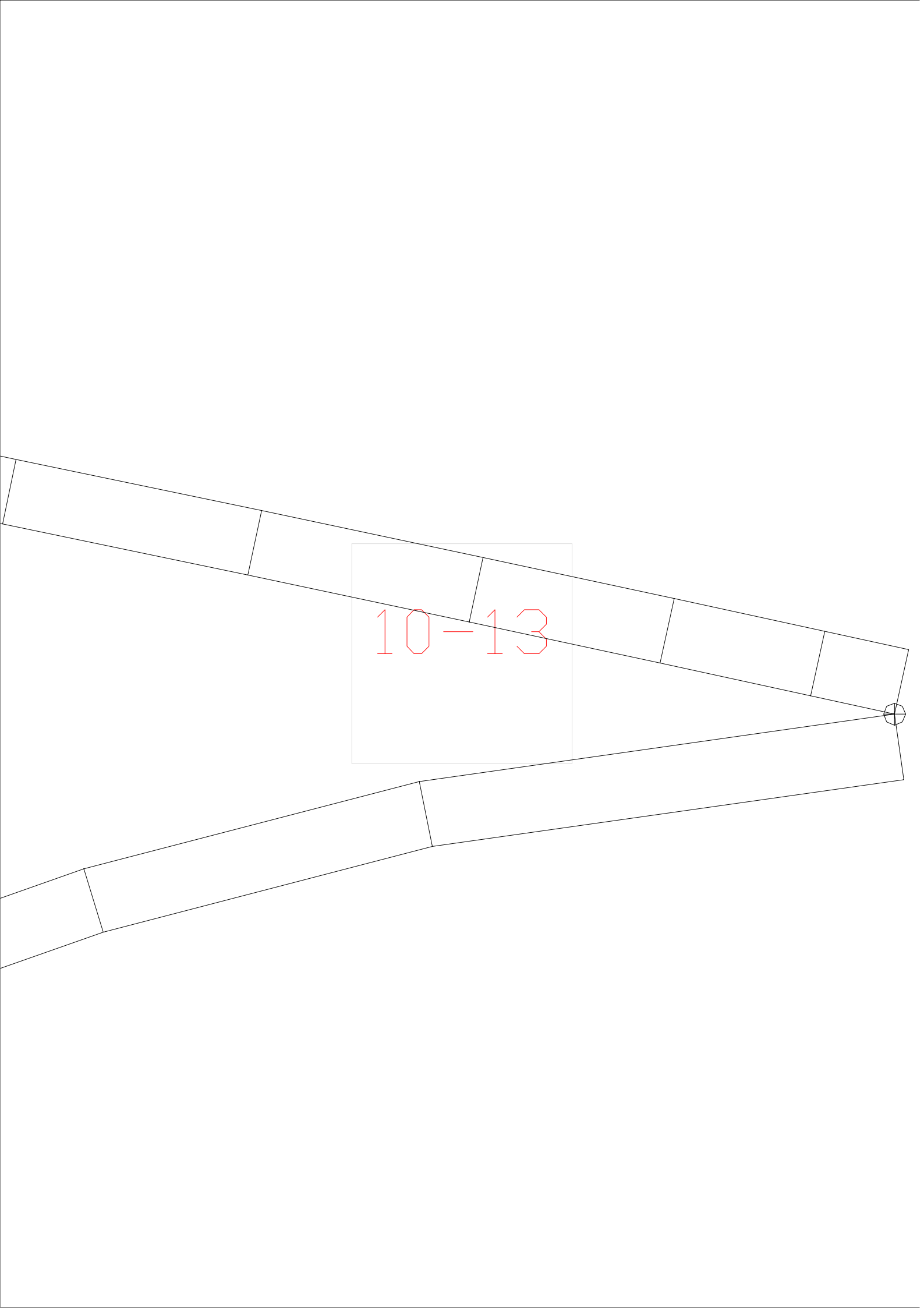

10-14

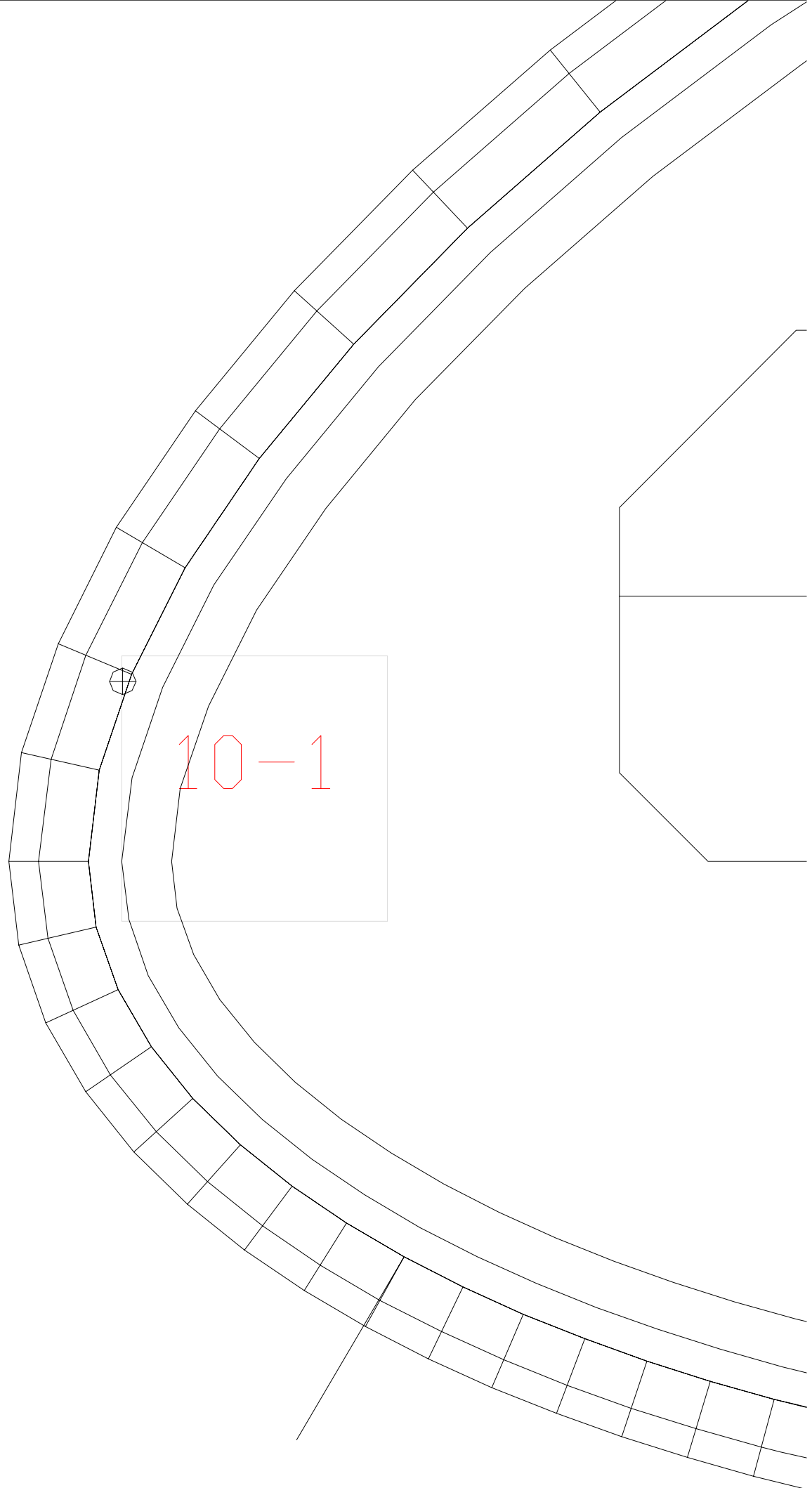

10-1

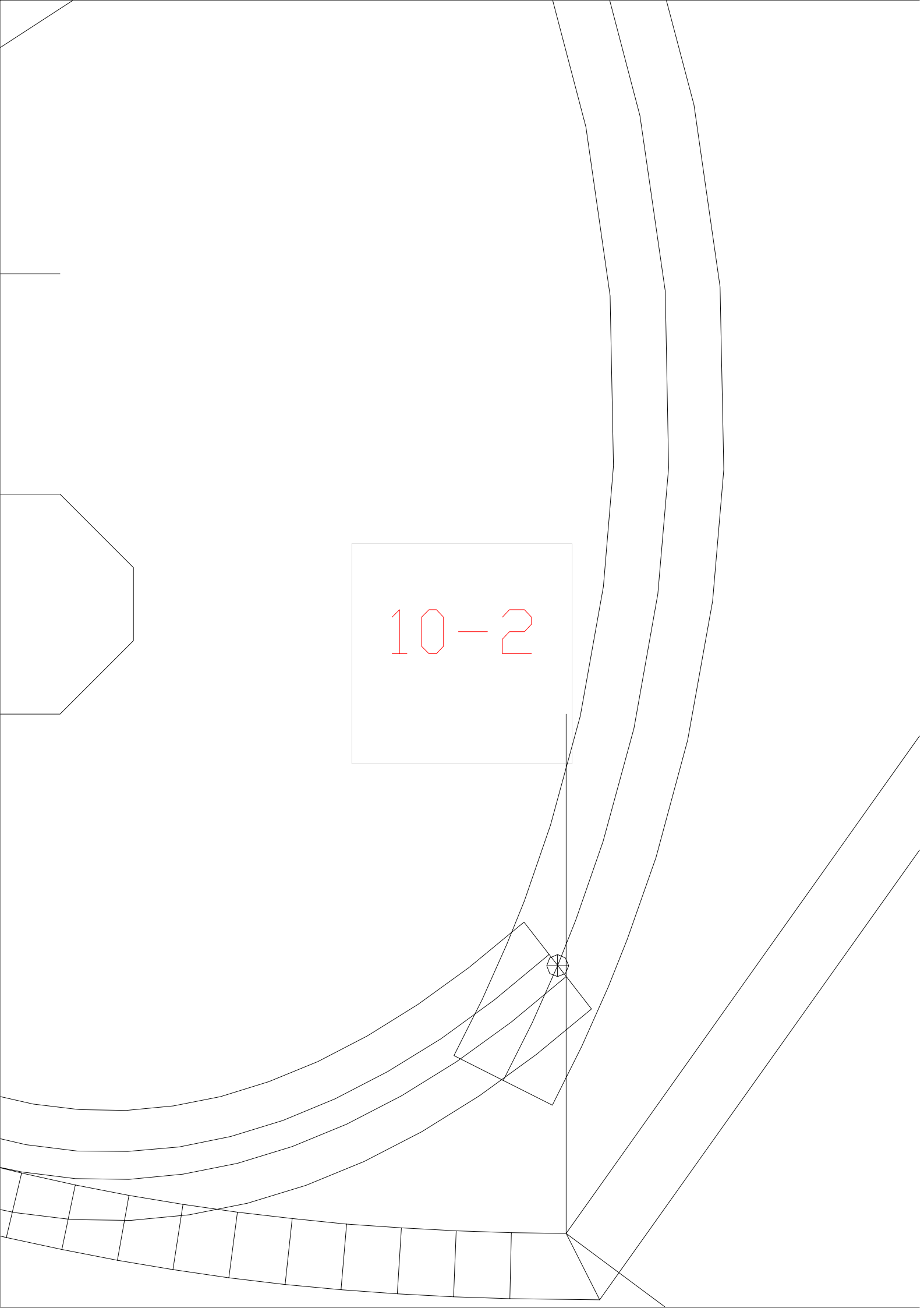



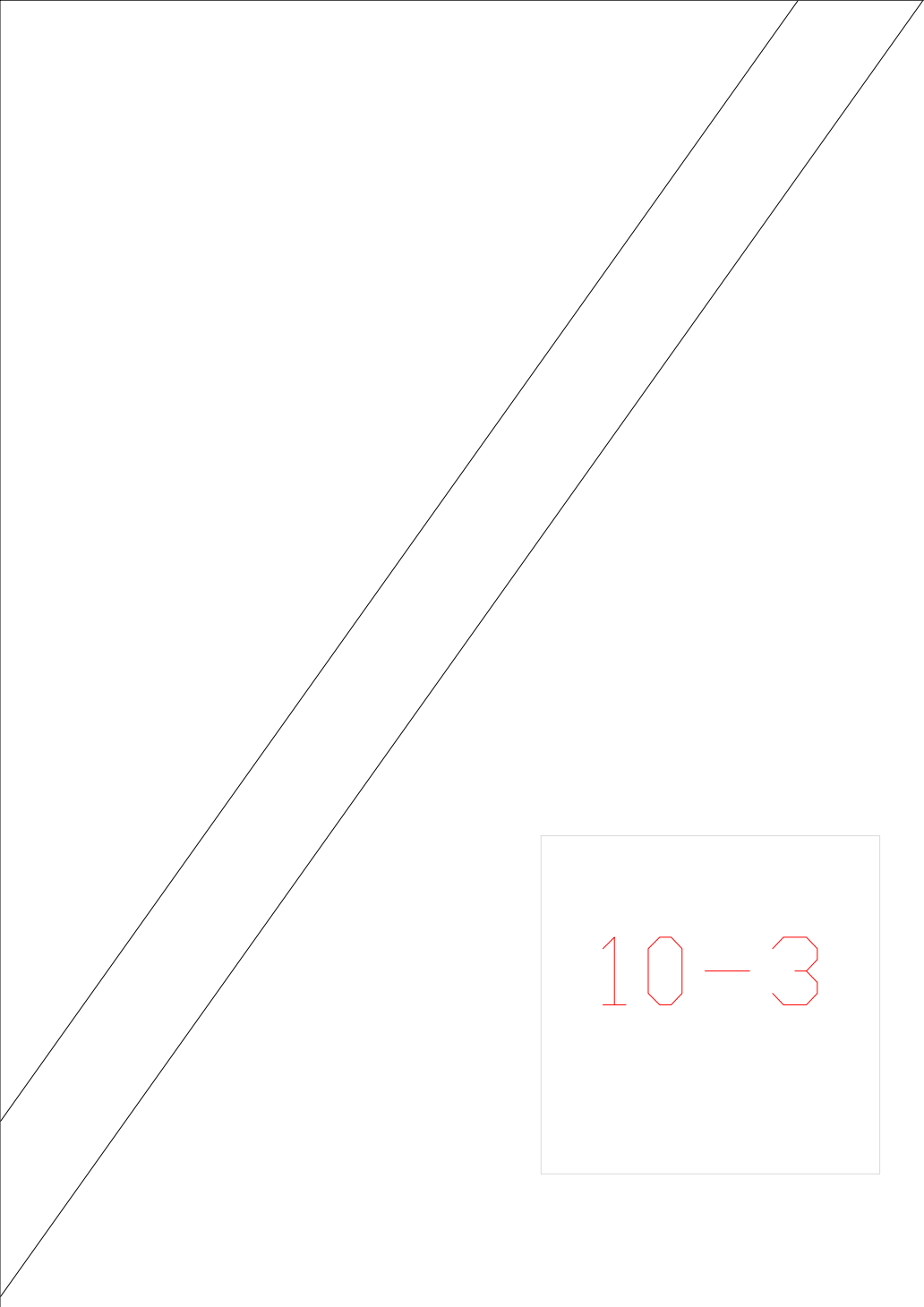

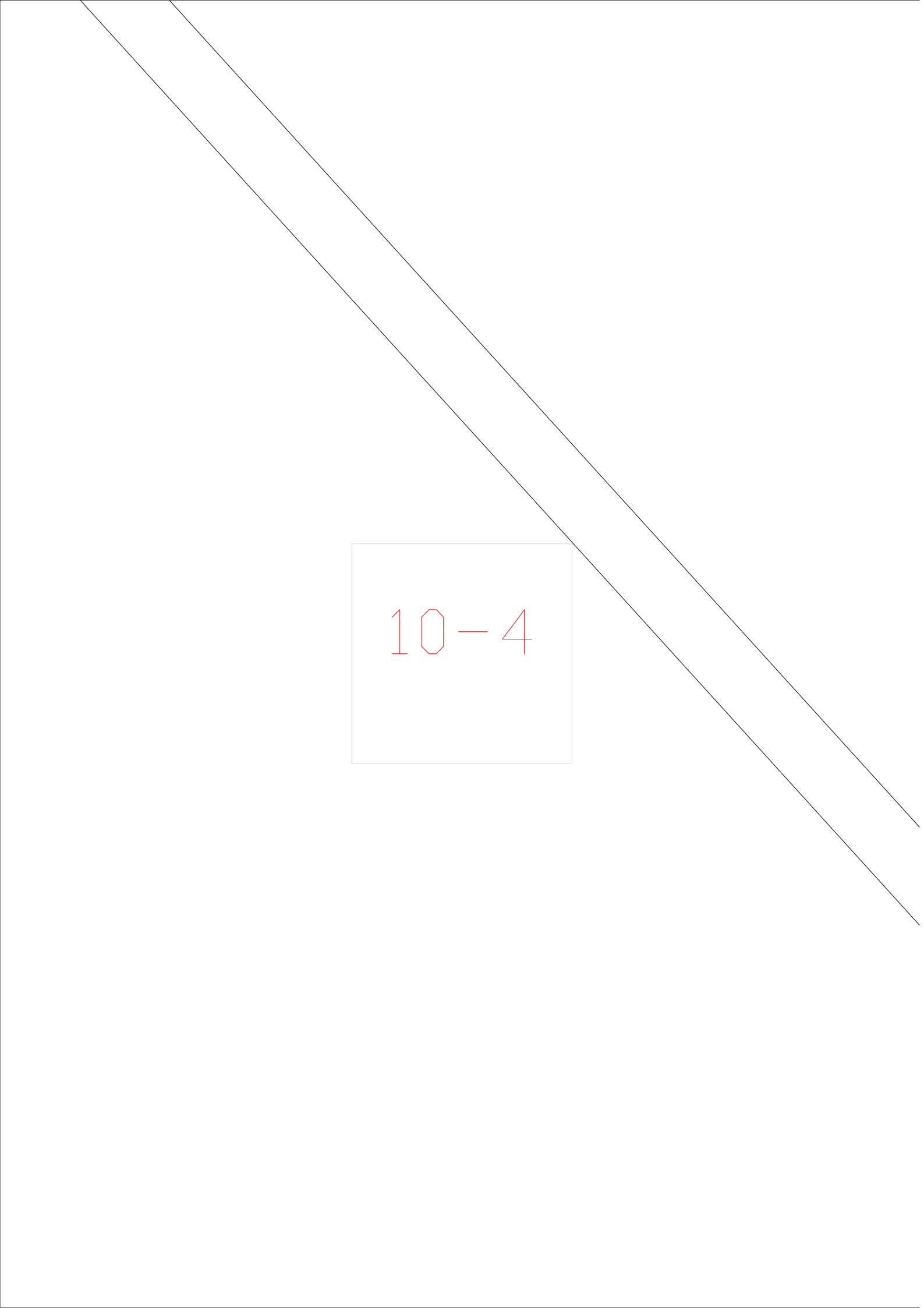
$$10-3$$

$$10-4$$

10-5

10-6

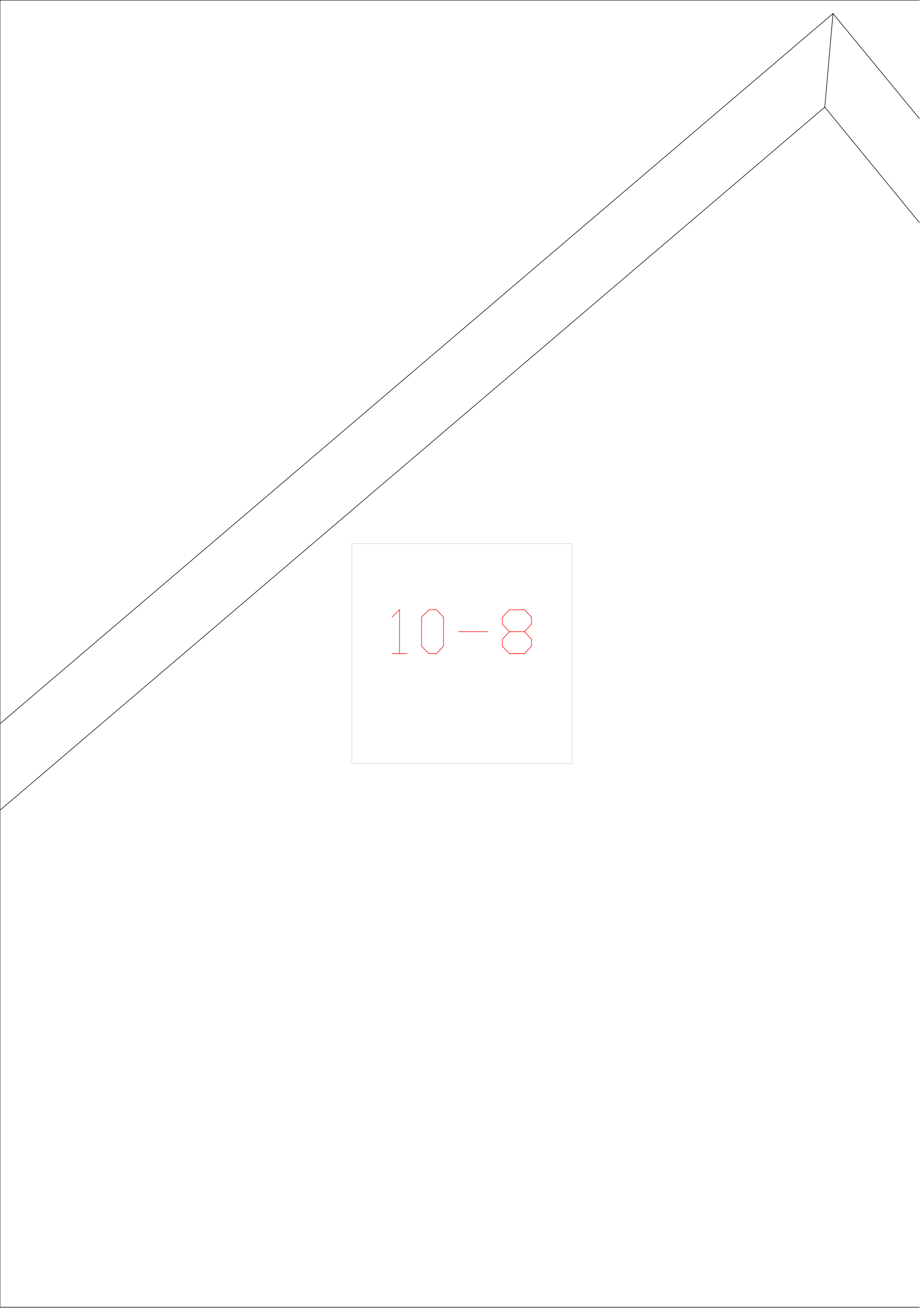
10-7

$$10-8$$

10-9

1-10





11-10

$$11 - 11$$

11-12

11-13

11-14

1-11





1-12





11-2

1-13

11-3



$$11 - 4$$

11-5

11-6

$$11 - 7$$



$$11 - 8$$

11-9

PRIMARY

1-1

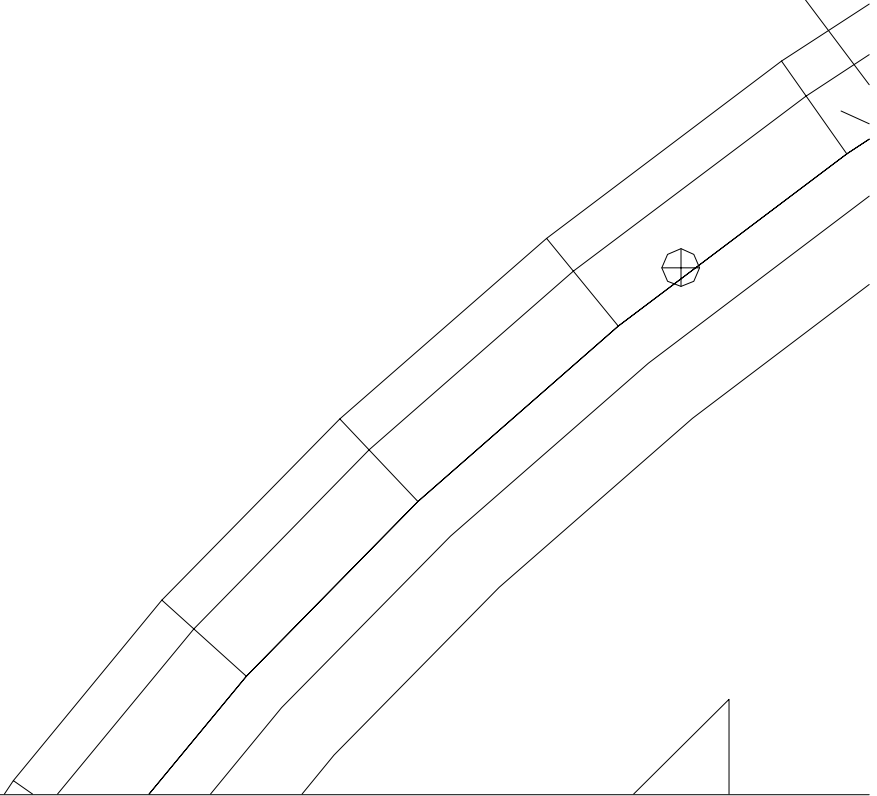

ROAD

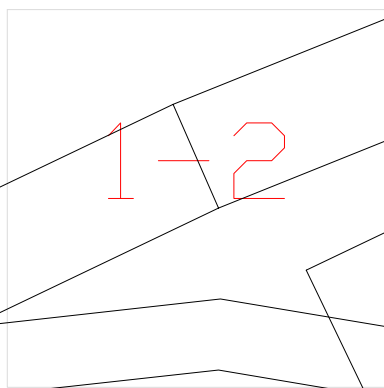

1-2

S

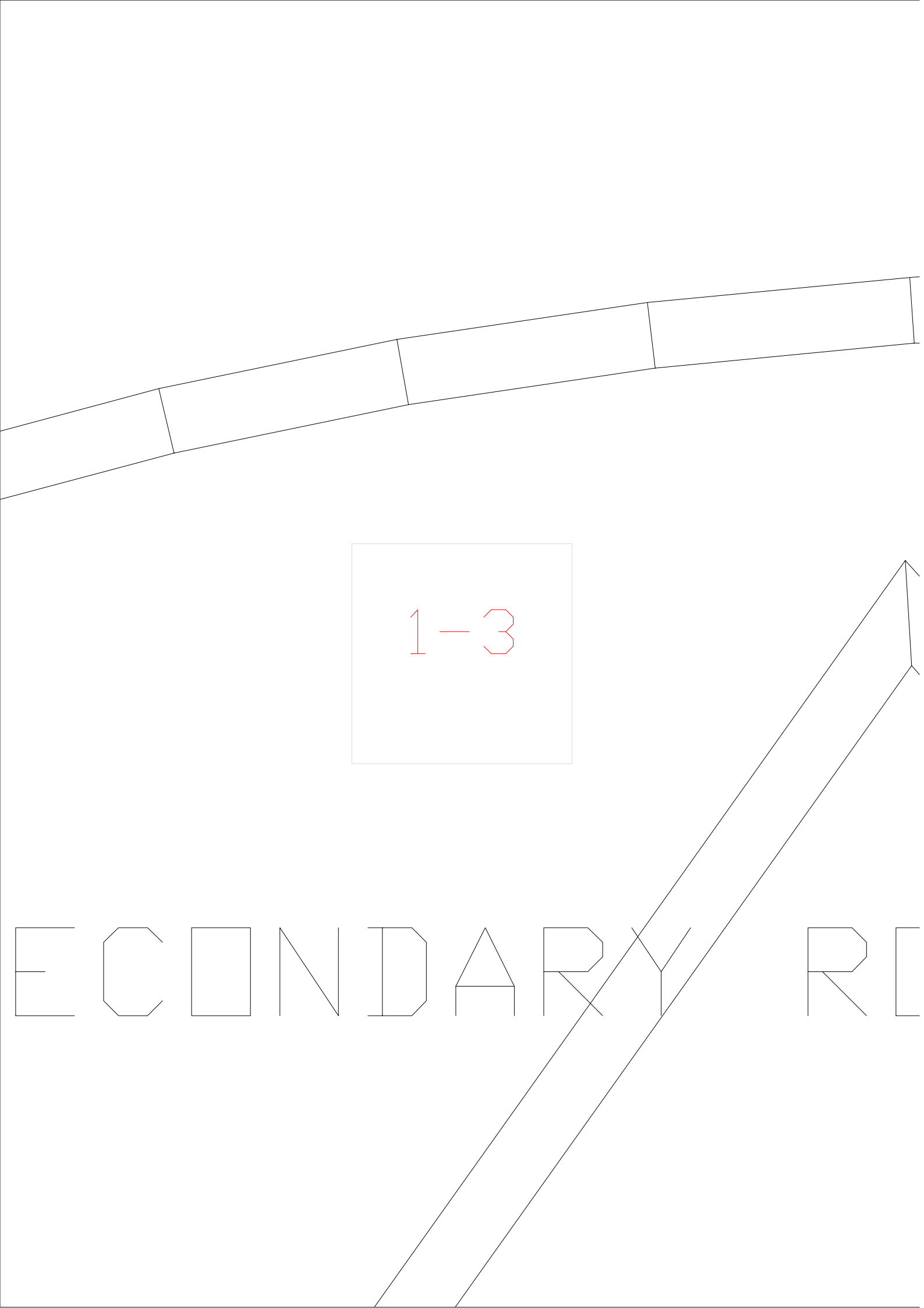

1-3

SECONDARY RICH

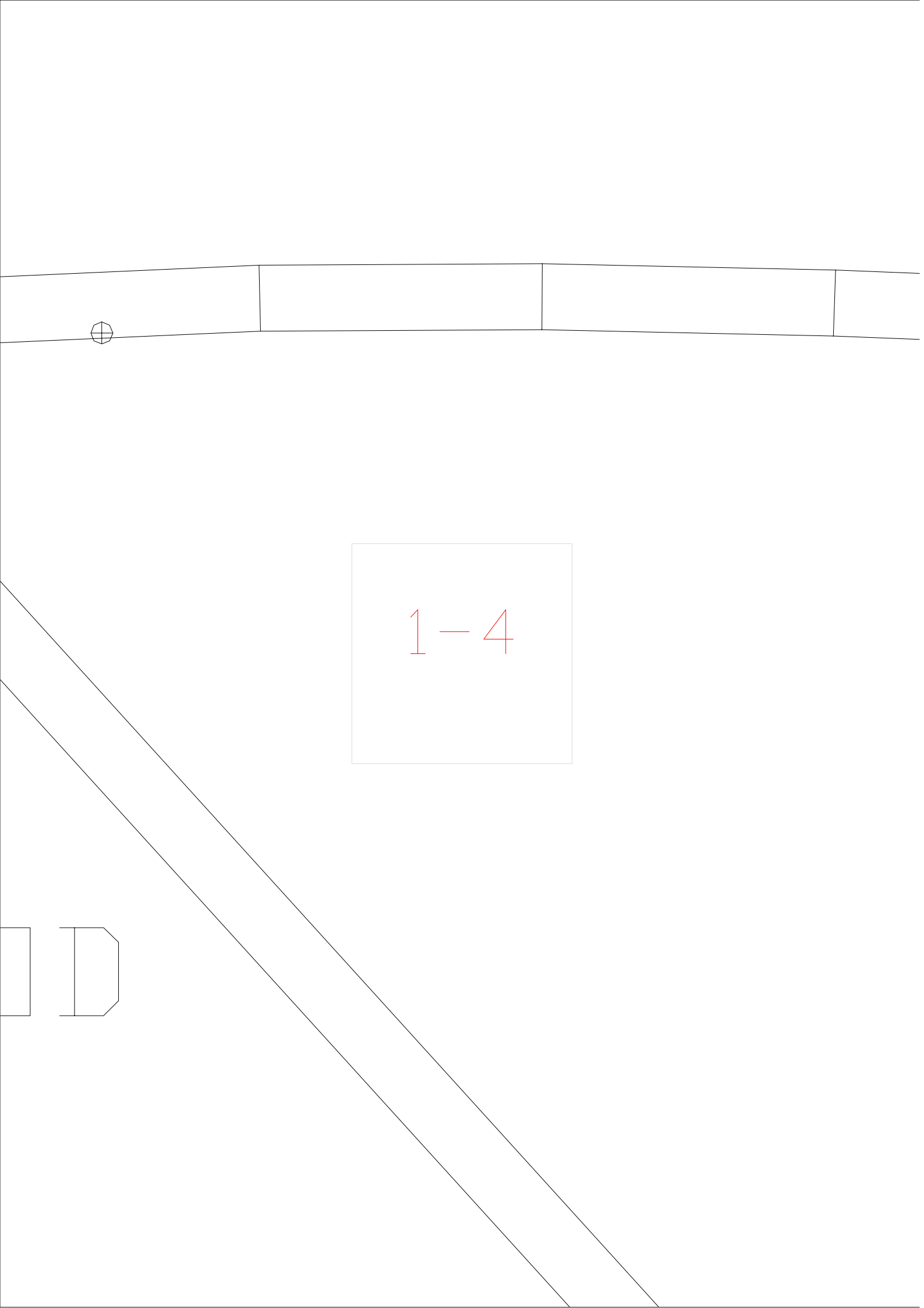

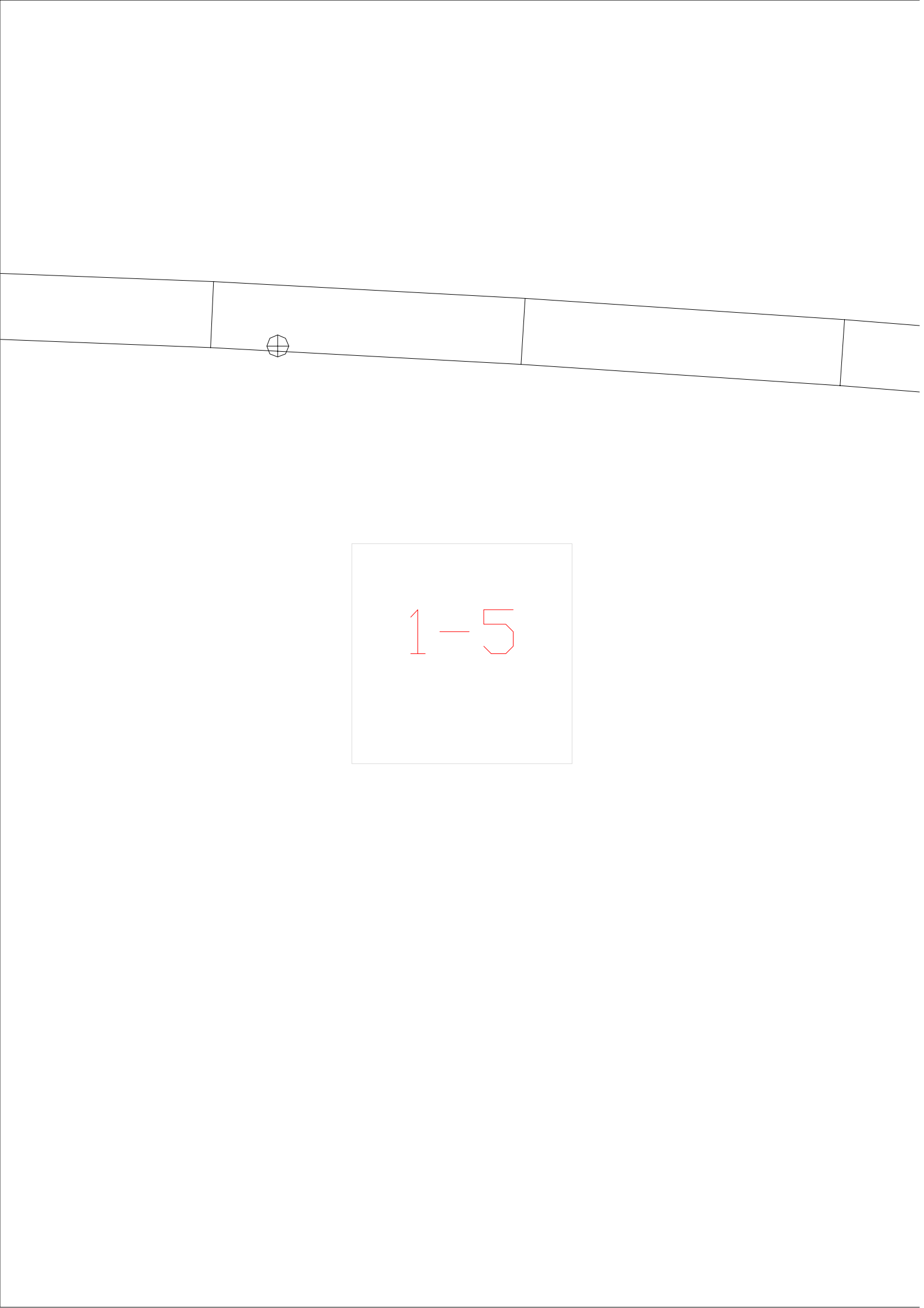

1-5

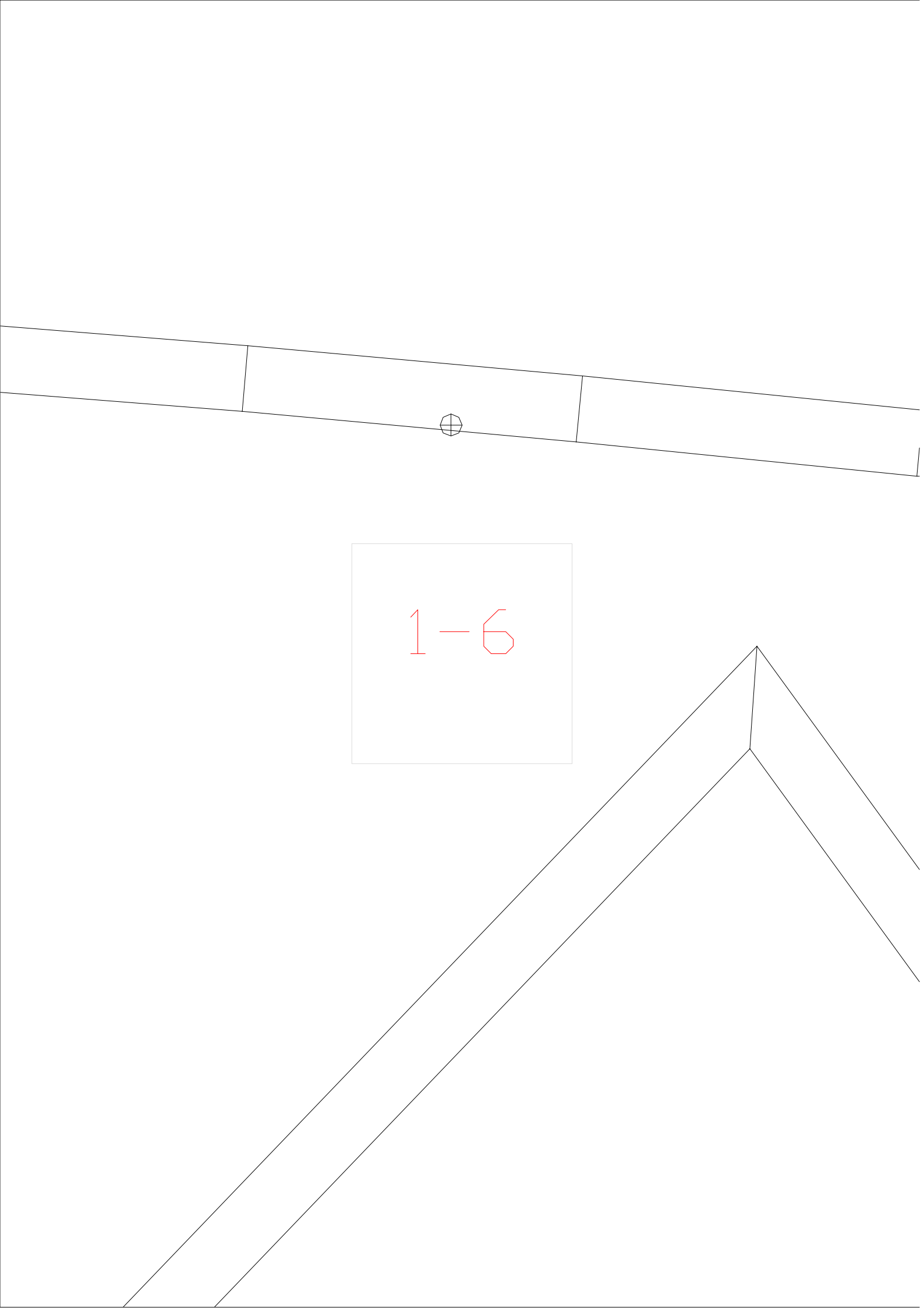



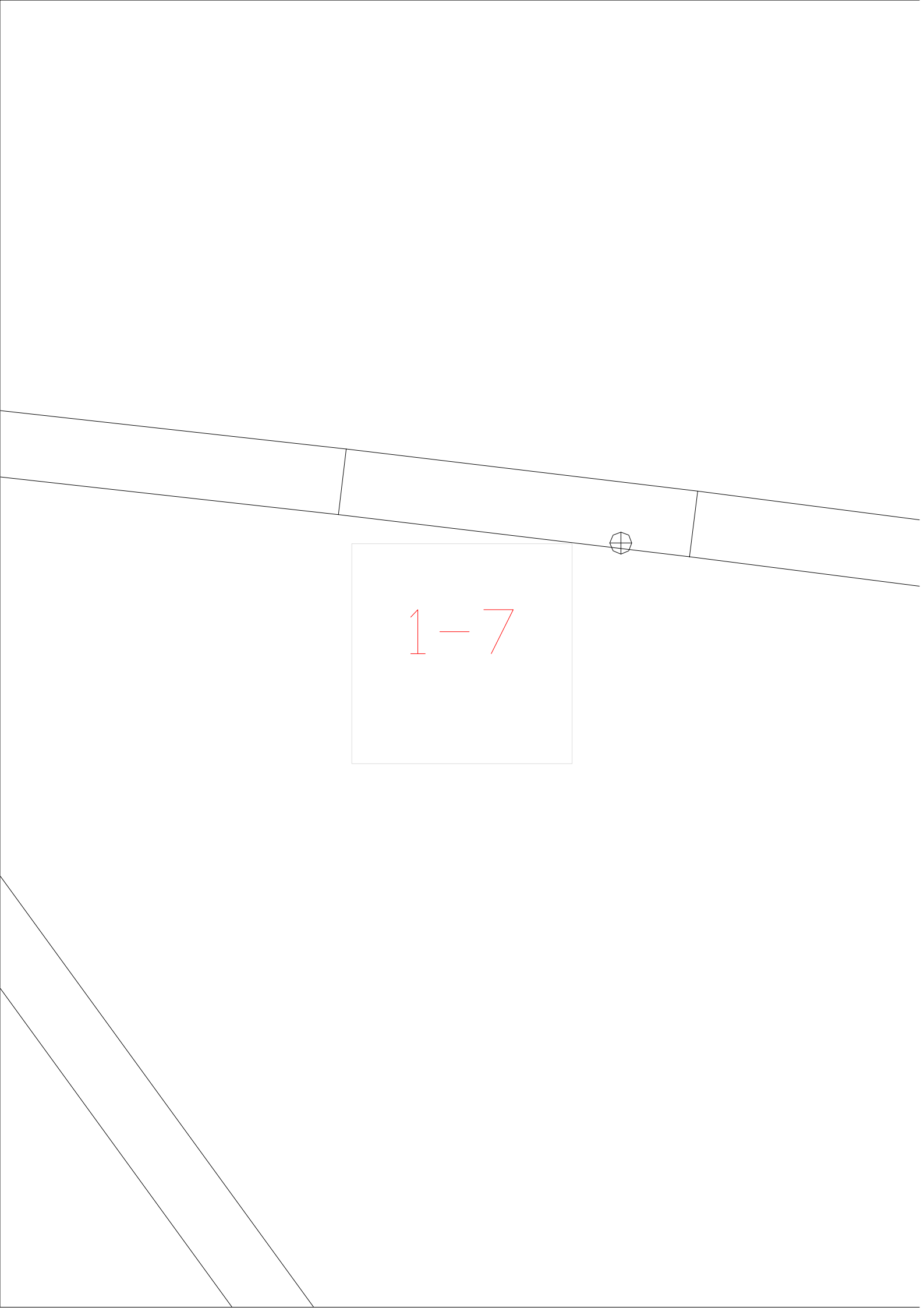

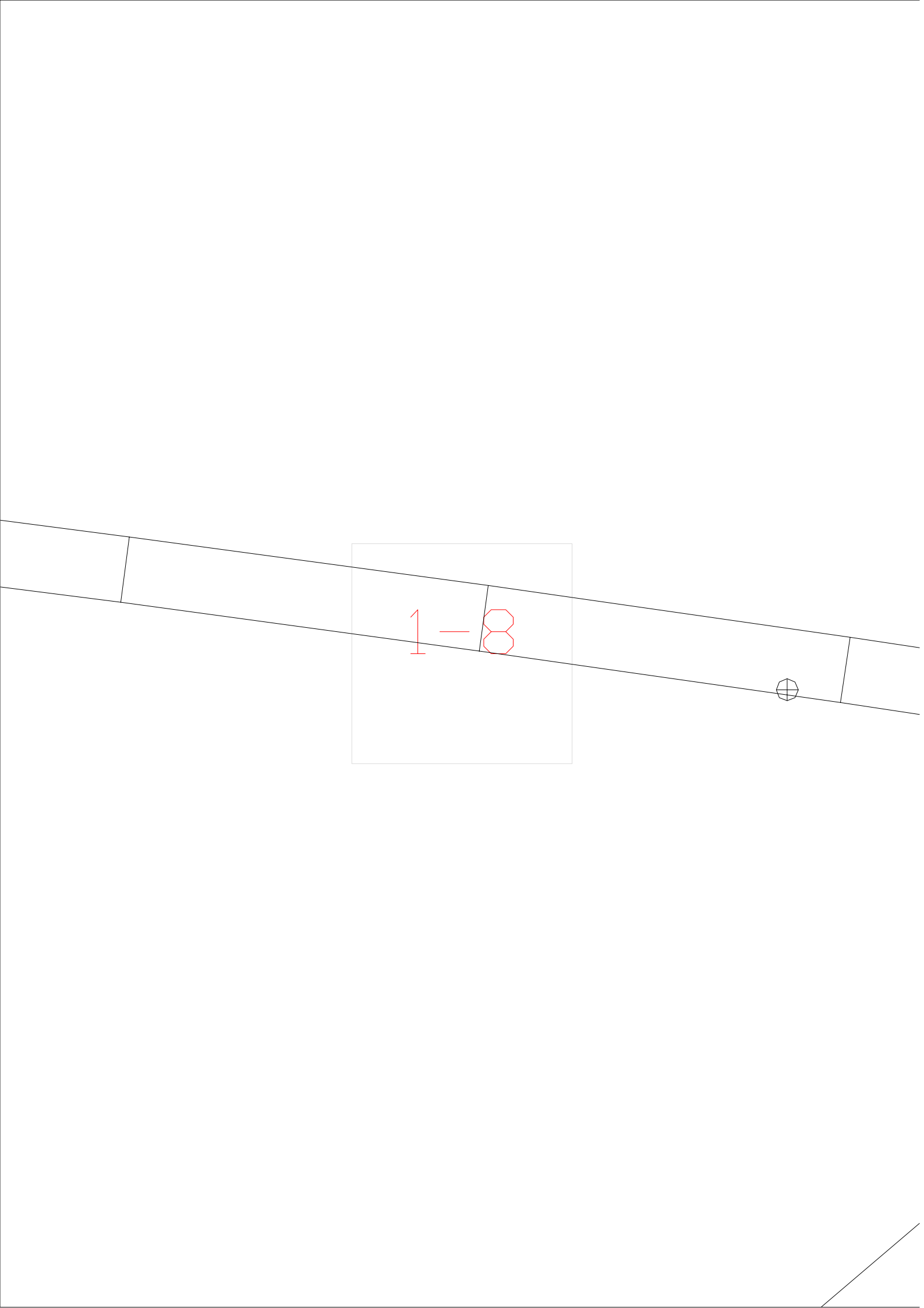

1-9

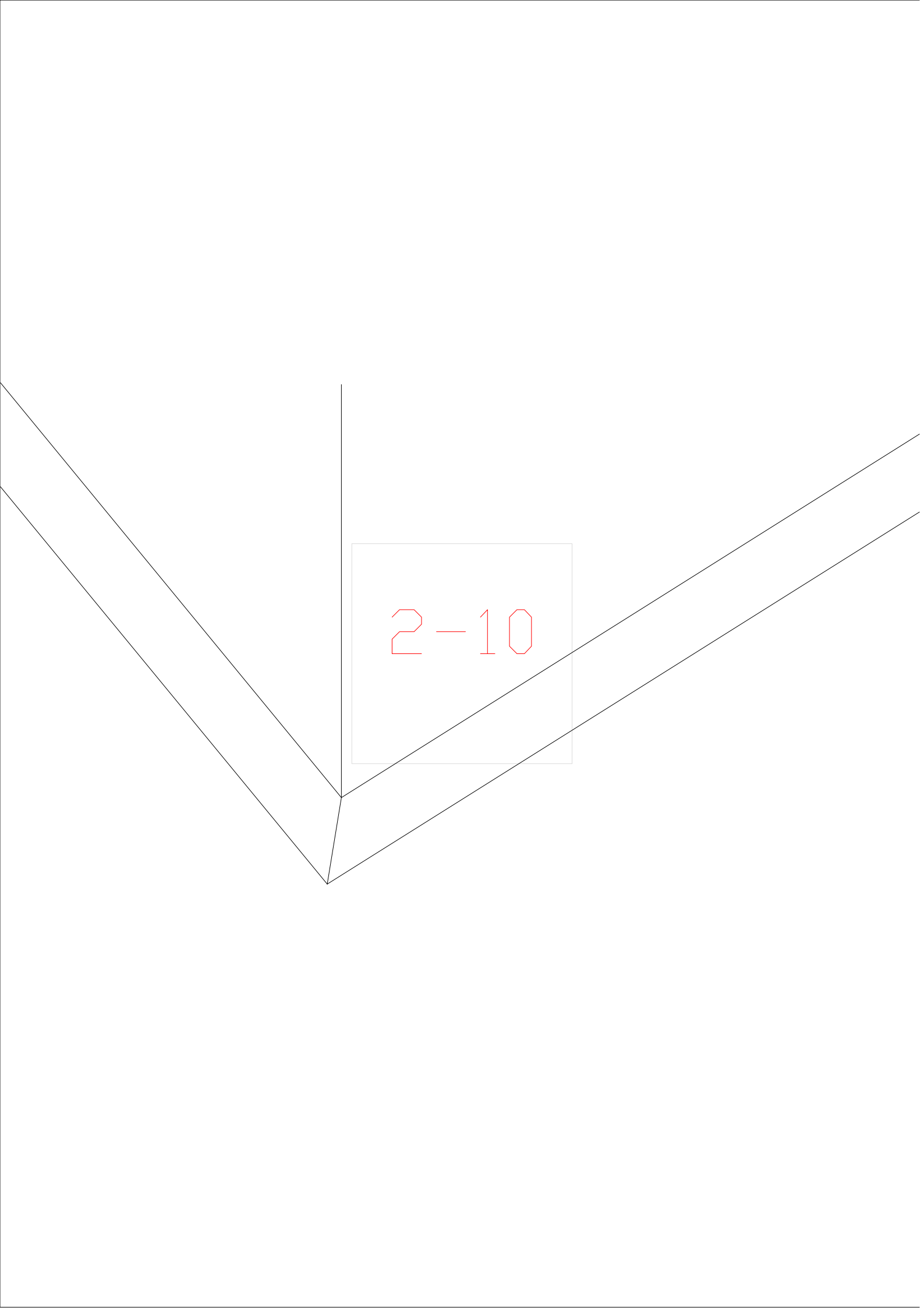

2-10

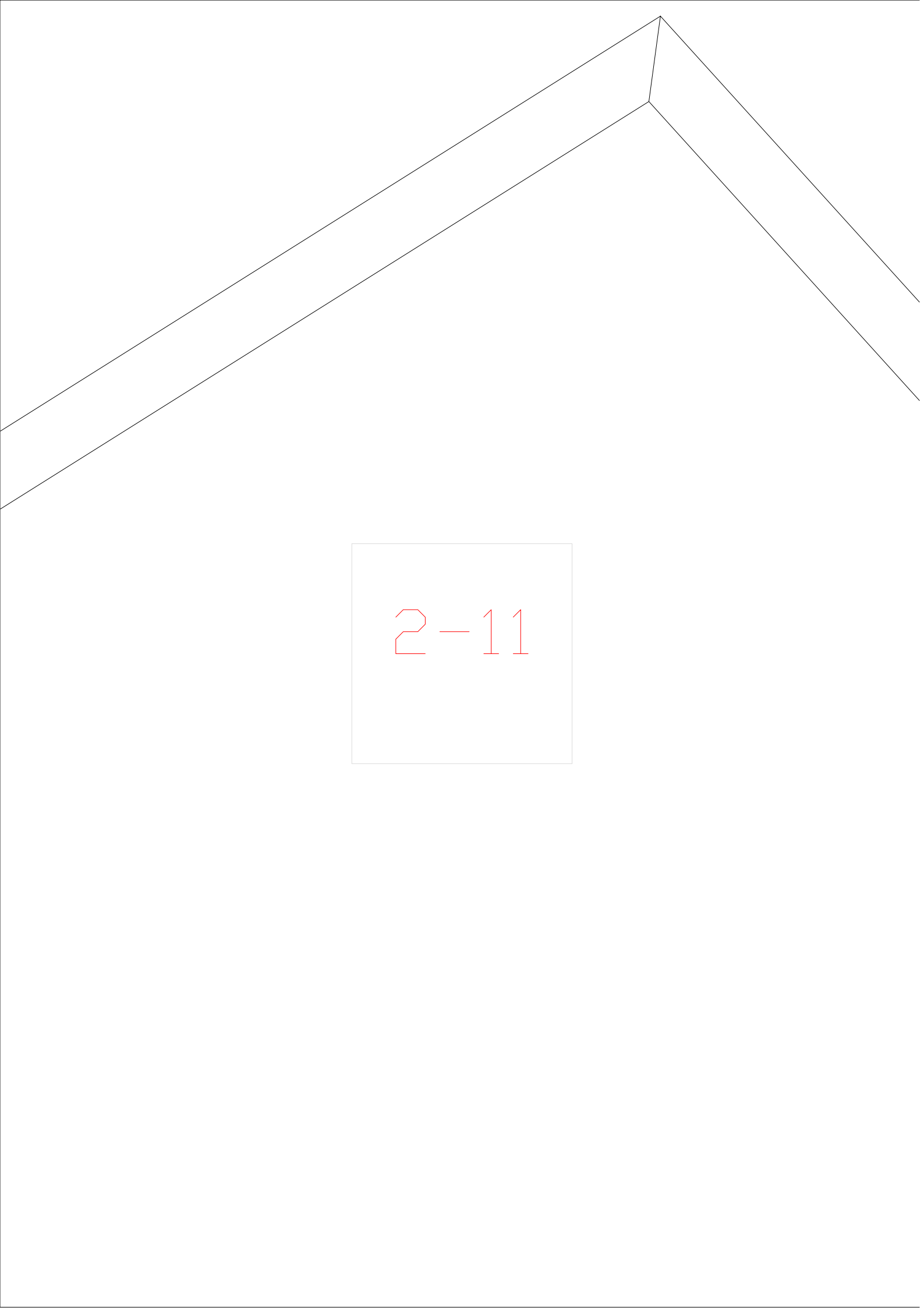

2-11

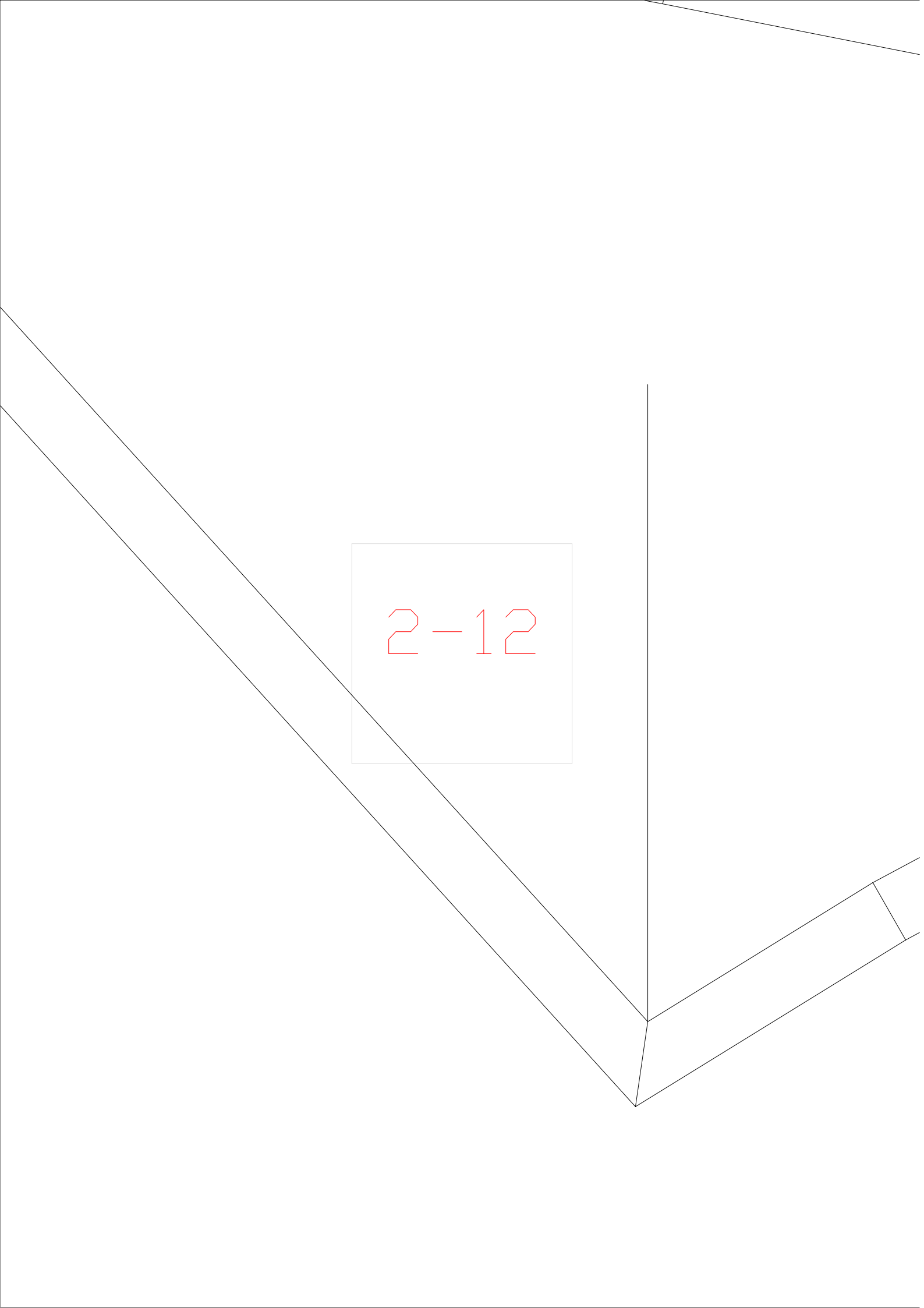

A geometric diagram on a light gray background. A central white square with a thin gray border contains the red text "2-12". To the left of this square, two parallel lines extend from the top-left towards the bottom-right. To the right of the square, a vertical line extends upwards from a vertex. From this vertex, two more lines extend downwards and to the right, forming a V-shape. A small perpendicular tick mark is visible on the upper-right line of this V-shape. The entire diagram is enclosed within a larger, faint gray rectangular frame.

2-12

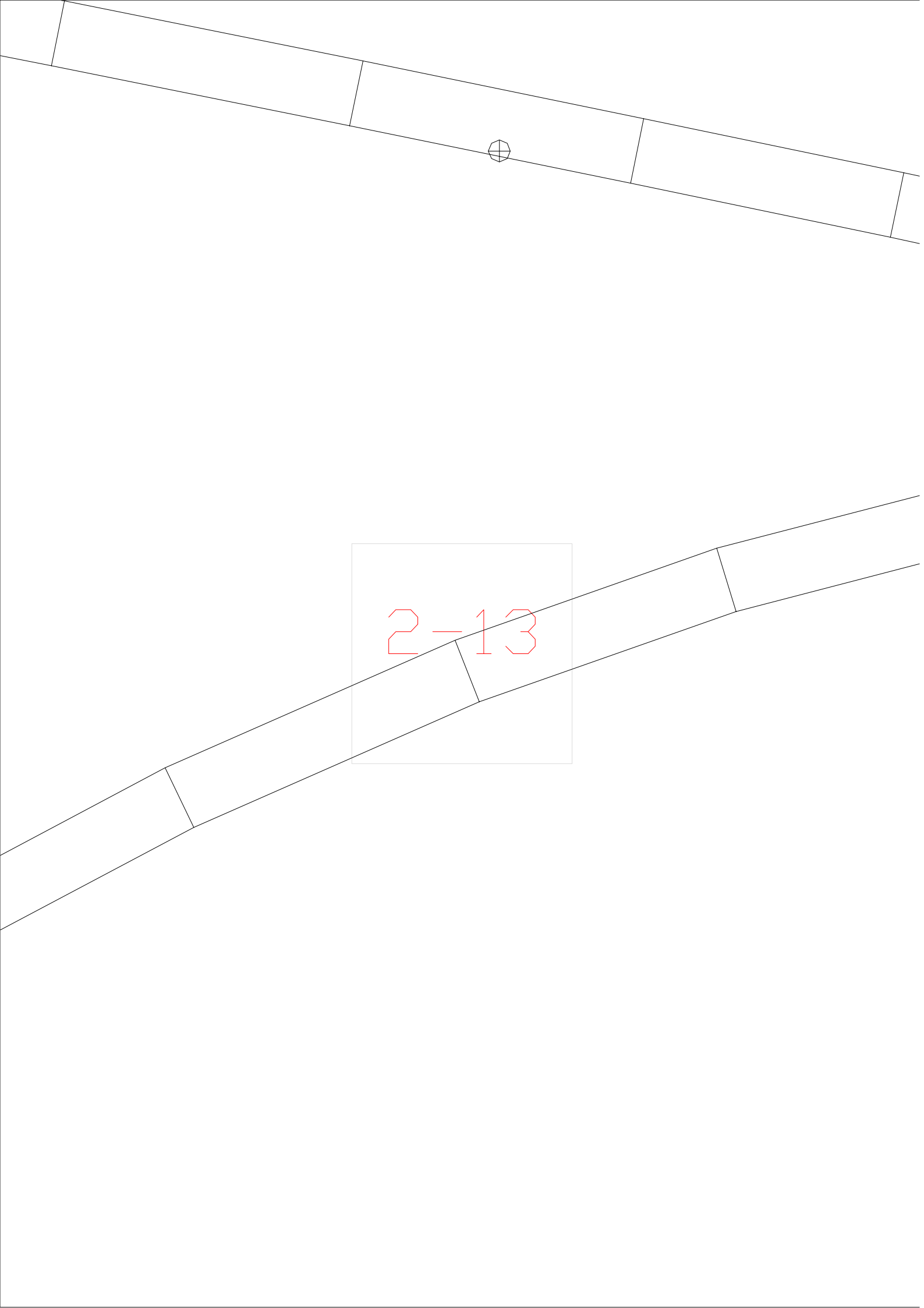

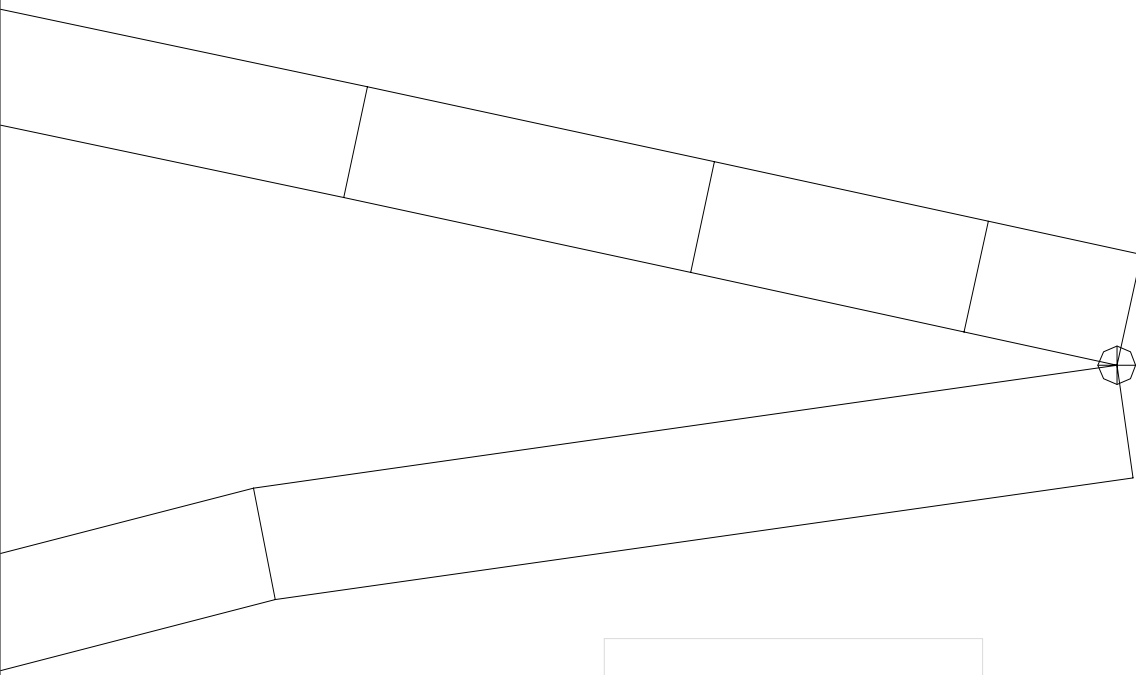

2-14



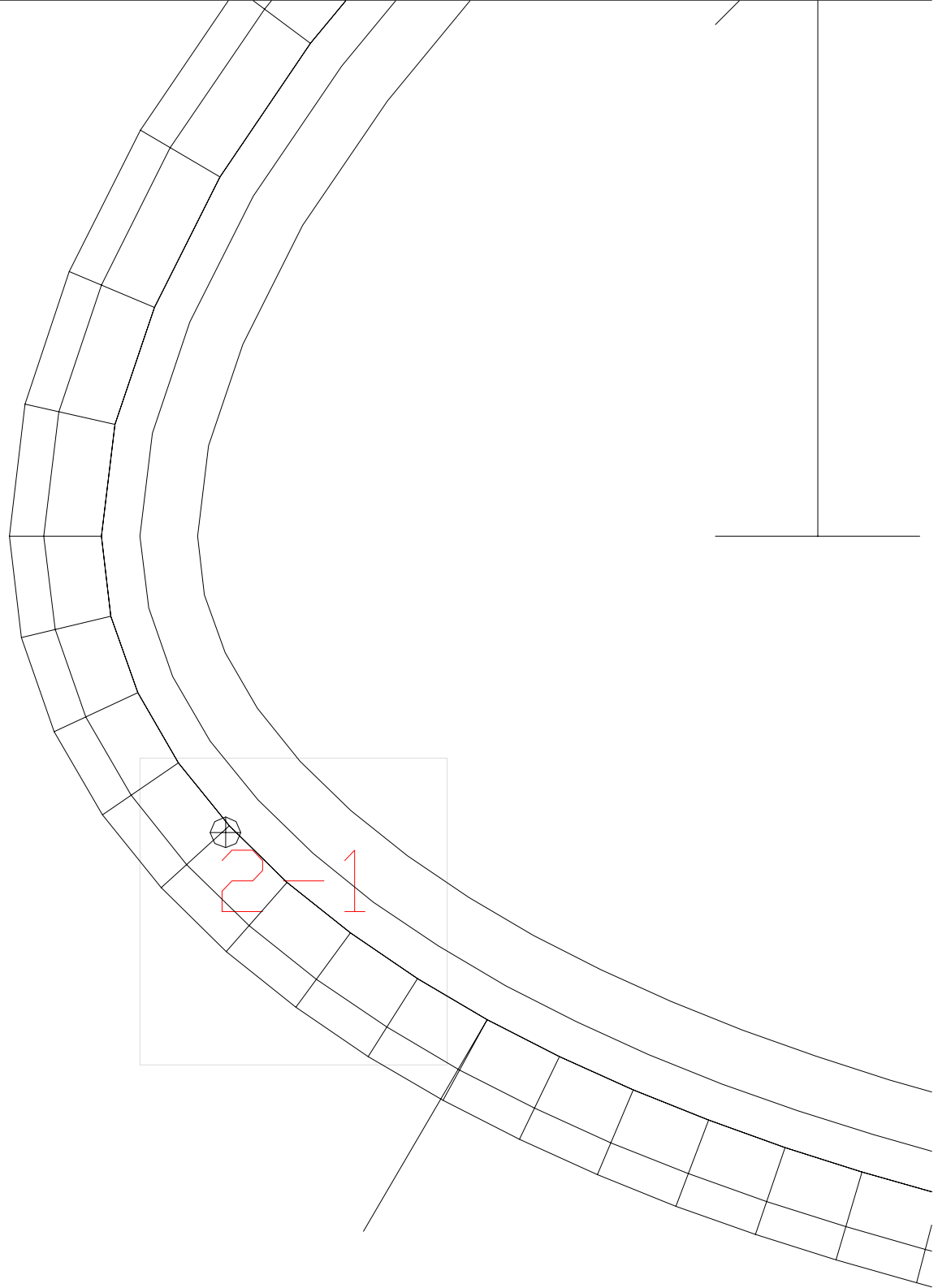

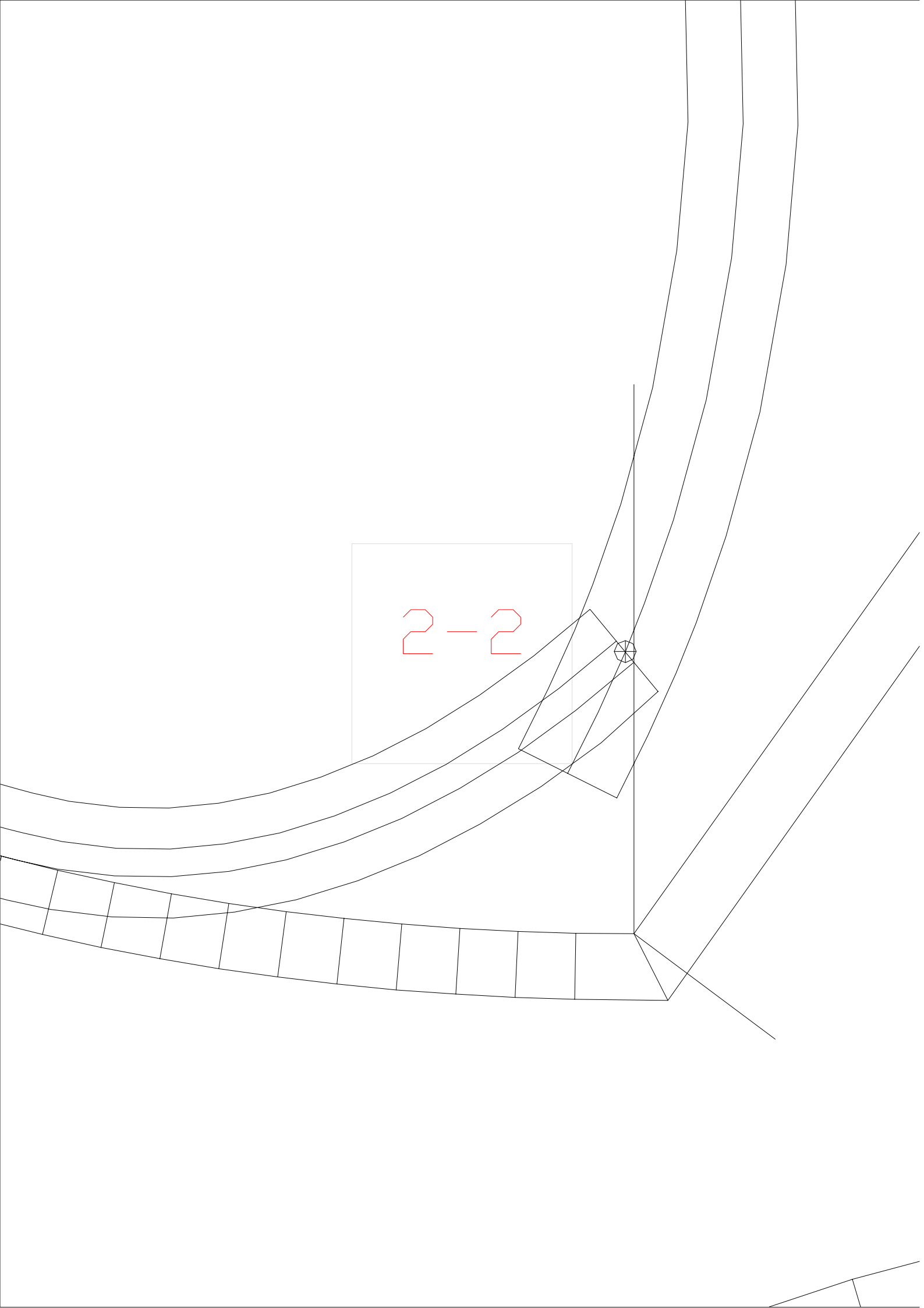

2-3

2-4



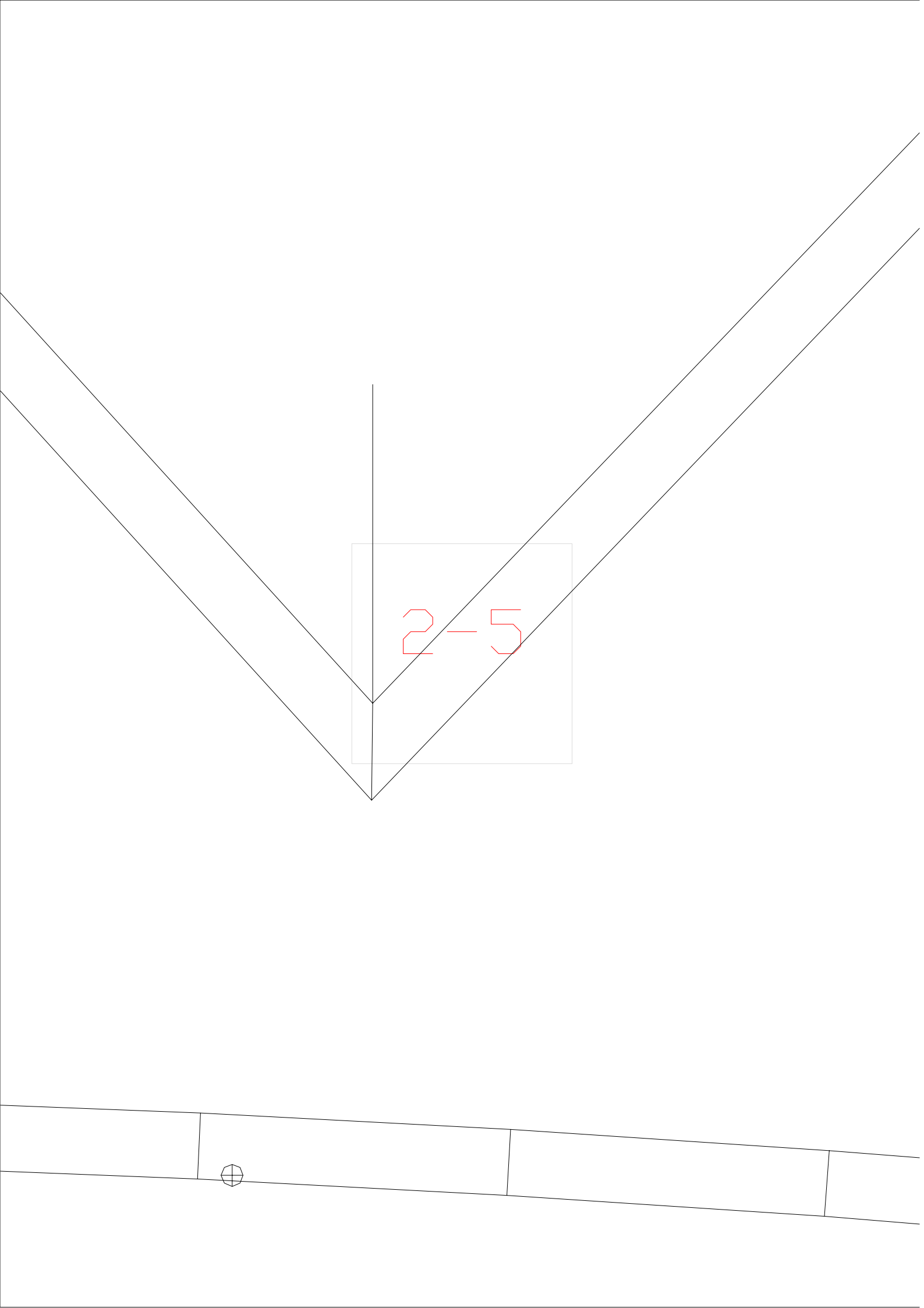

2-6



2-7

2-8



2-9

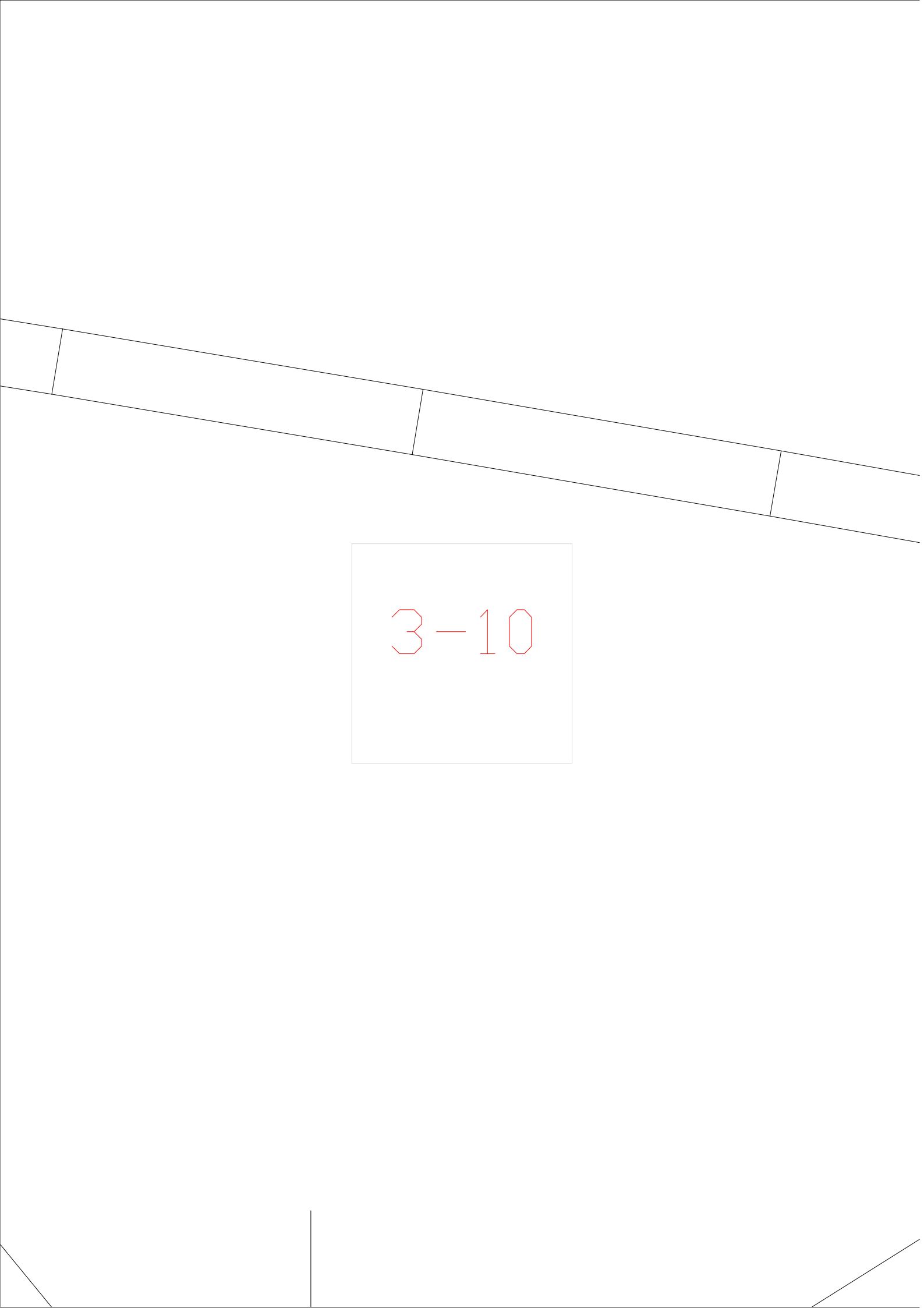

3-10

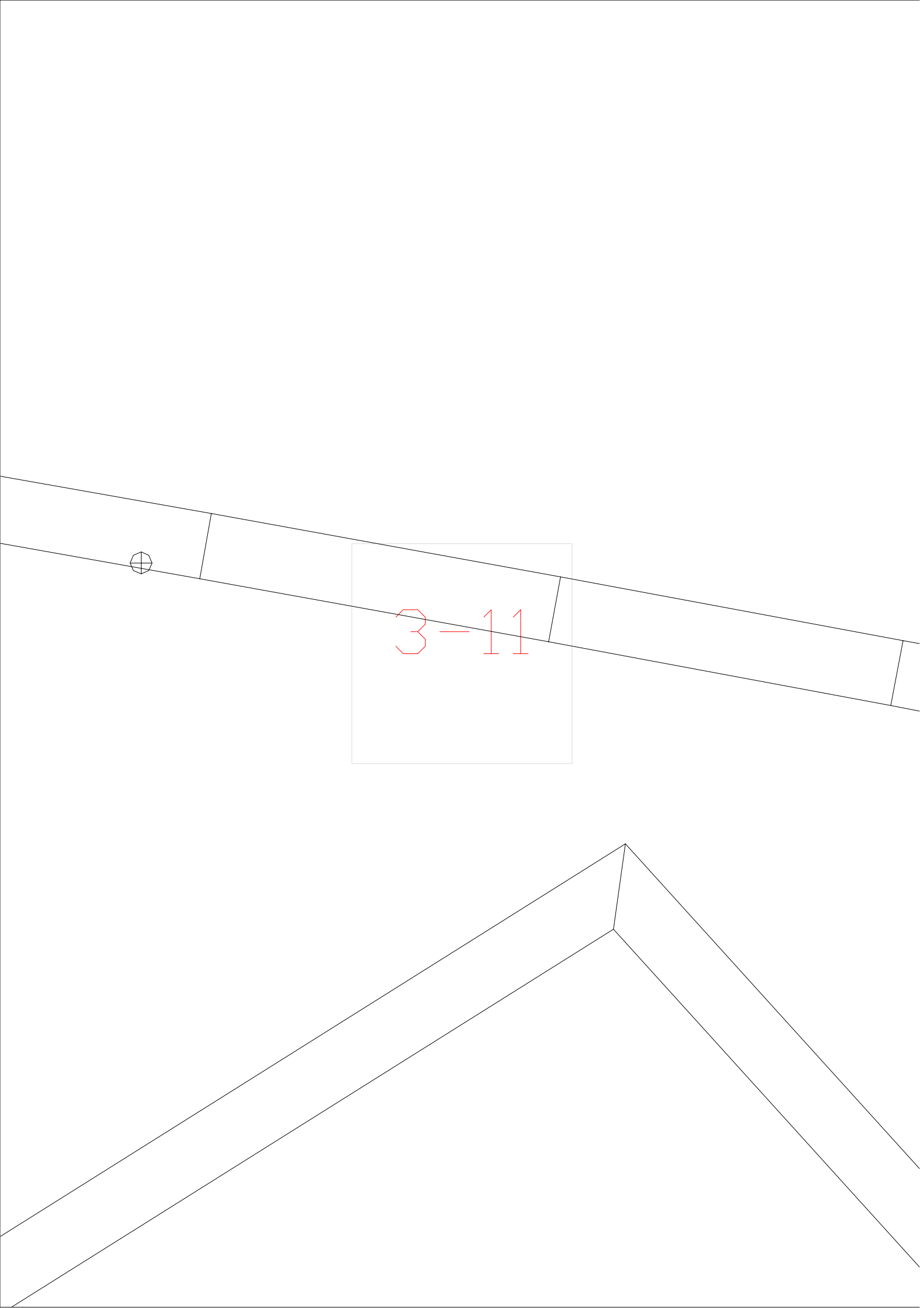

3-12



3-13

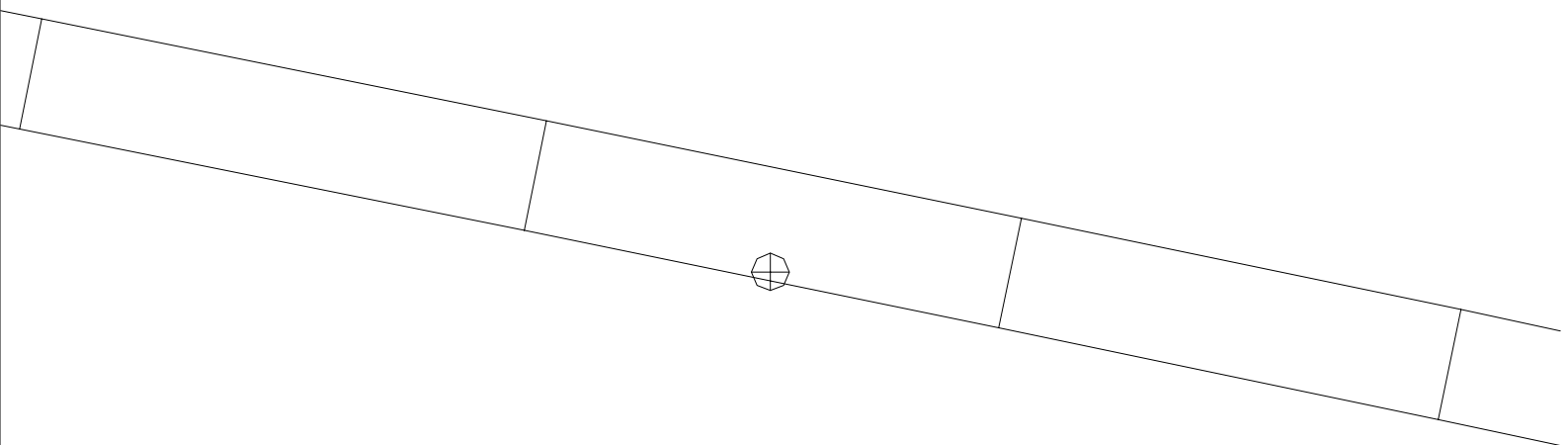

3-14

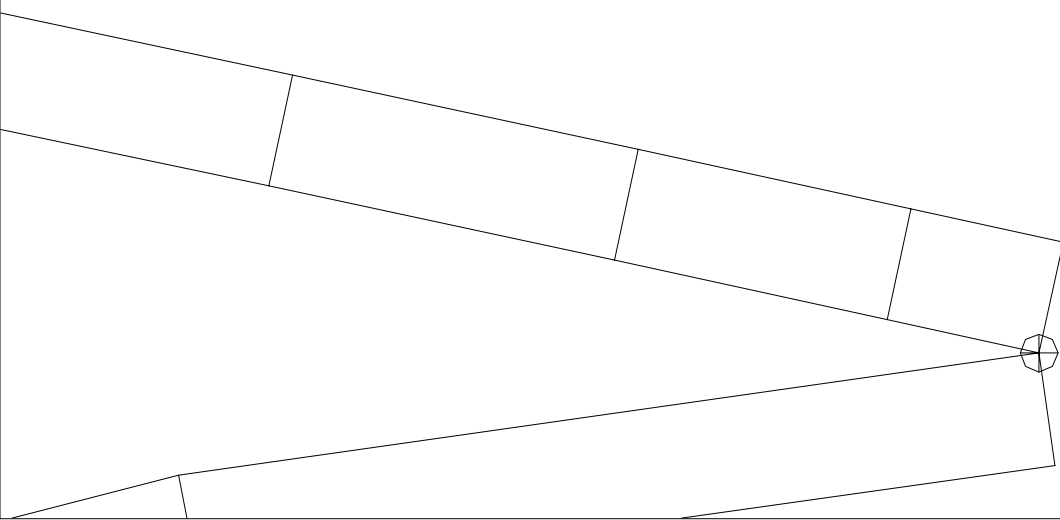

3-1



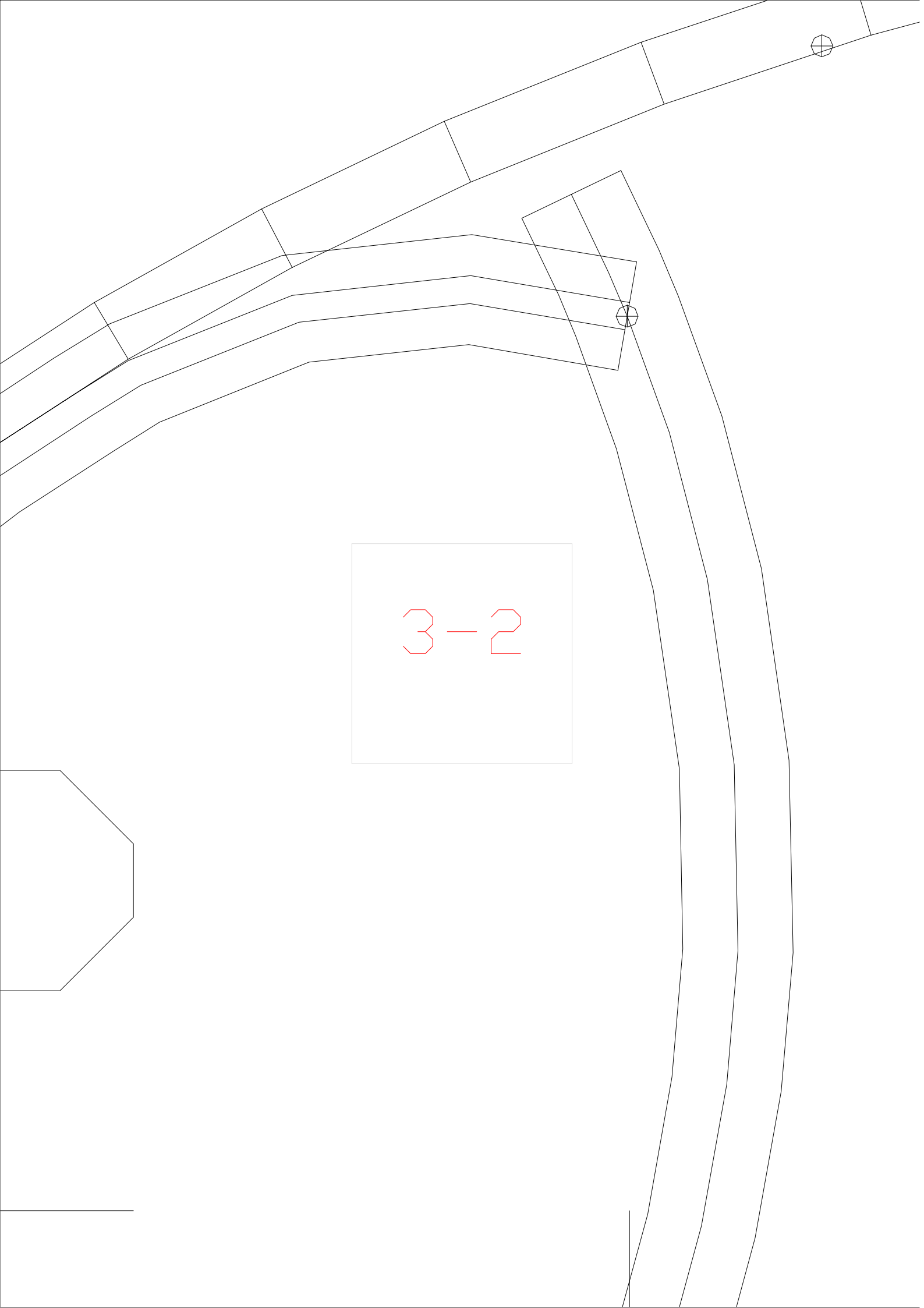



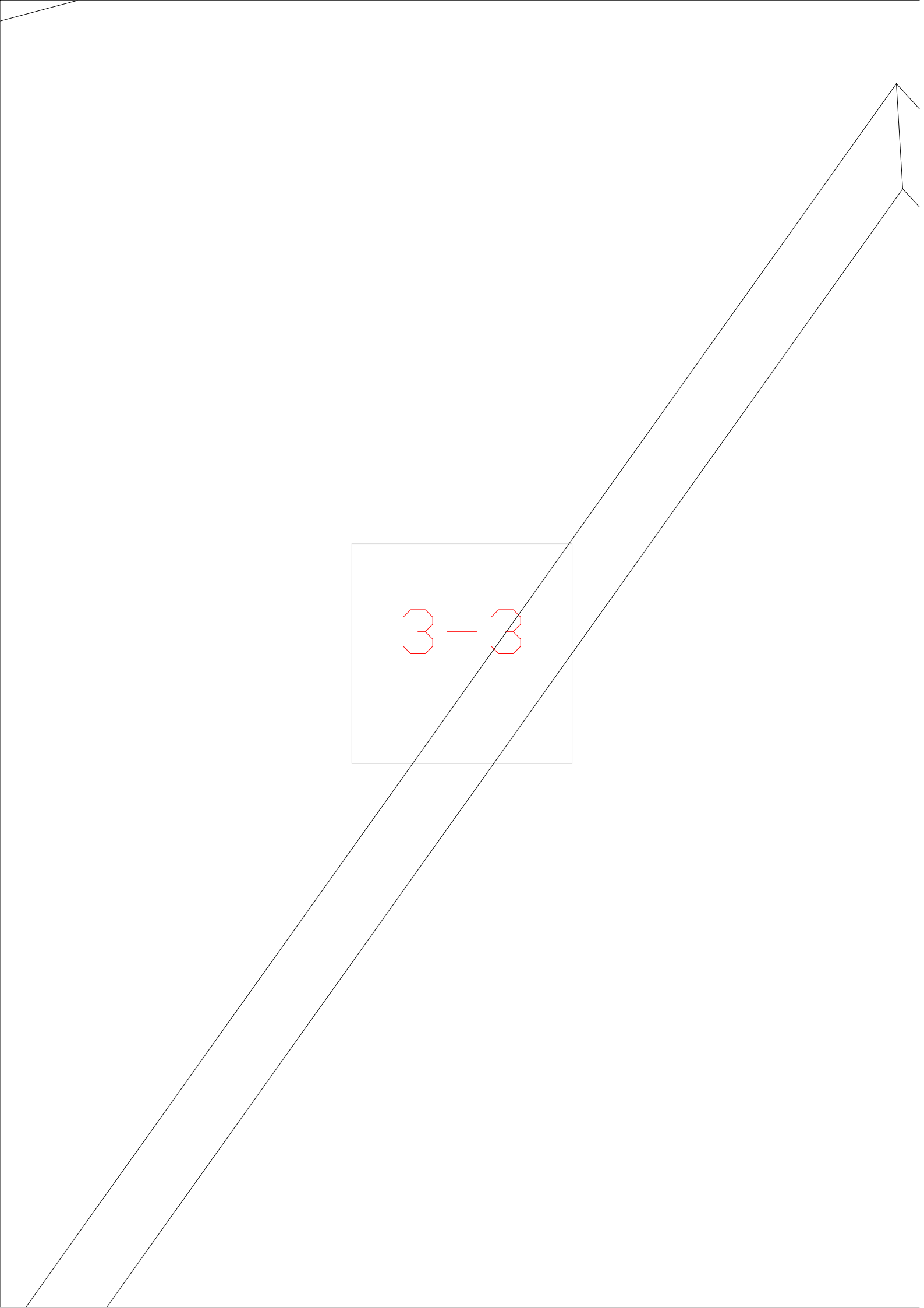

3-3

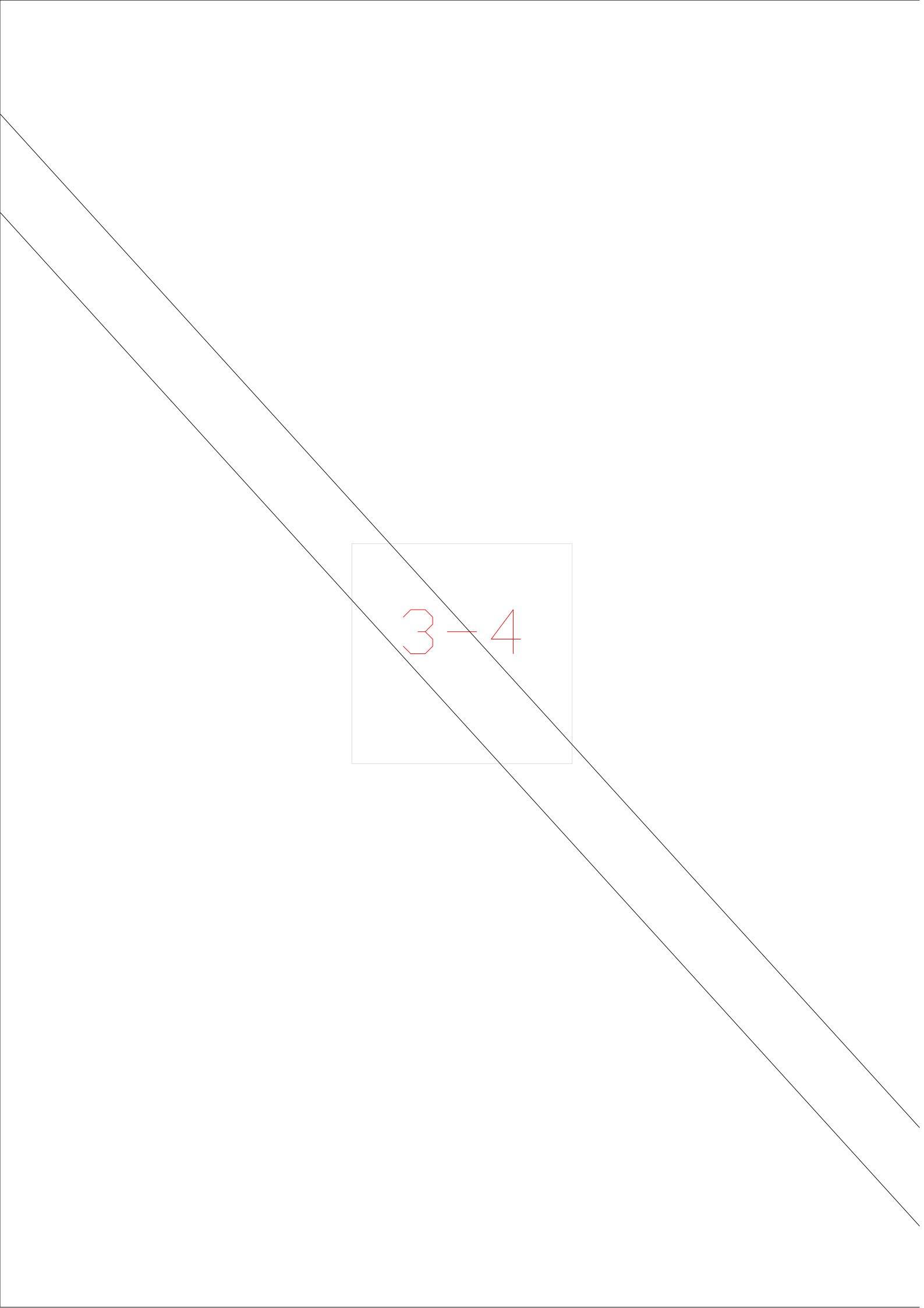

3-4

3-5

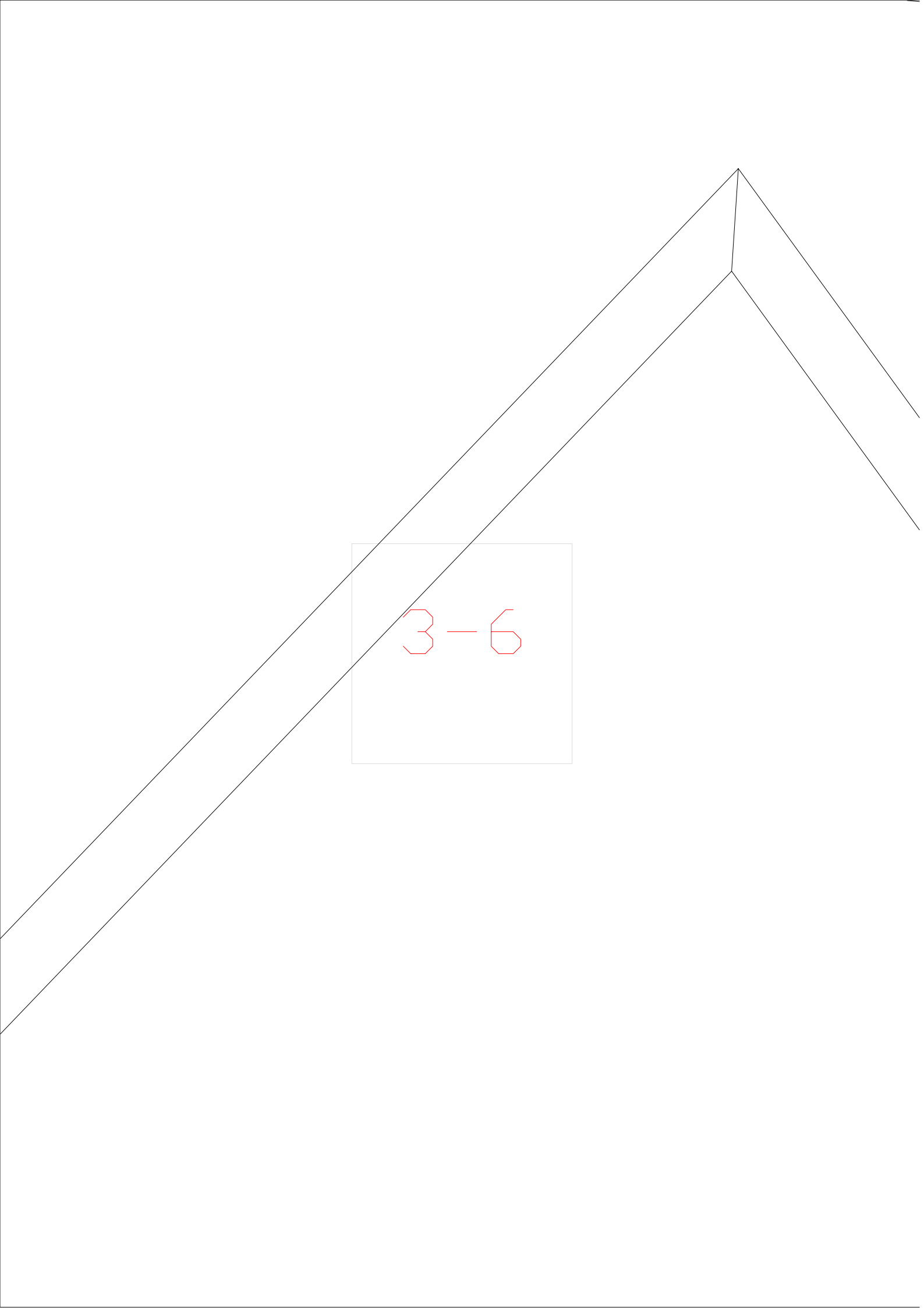



3-7

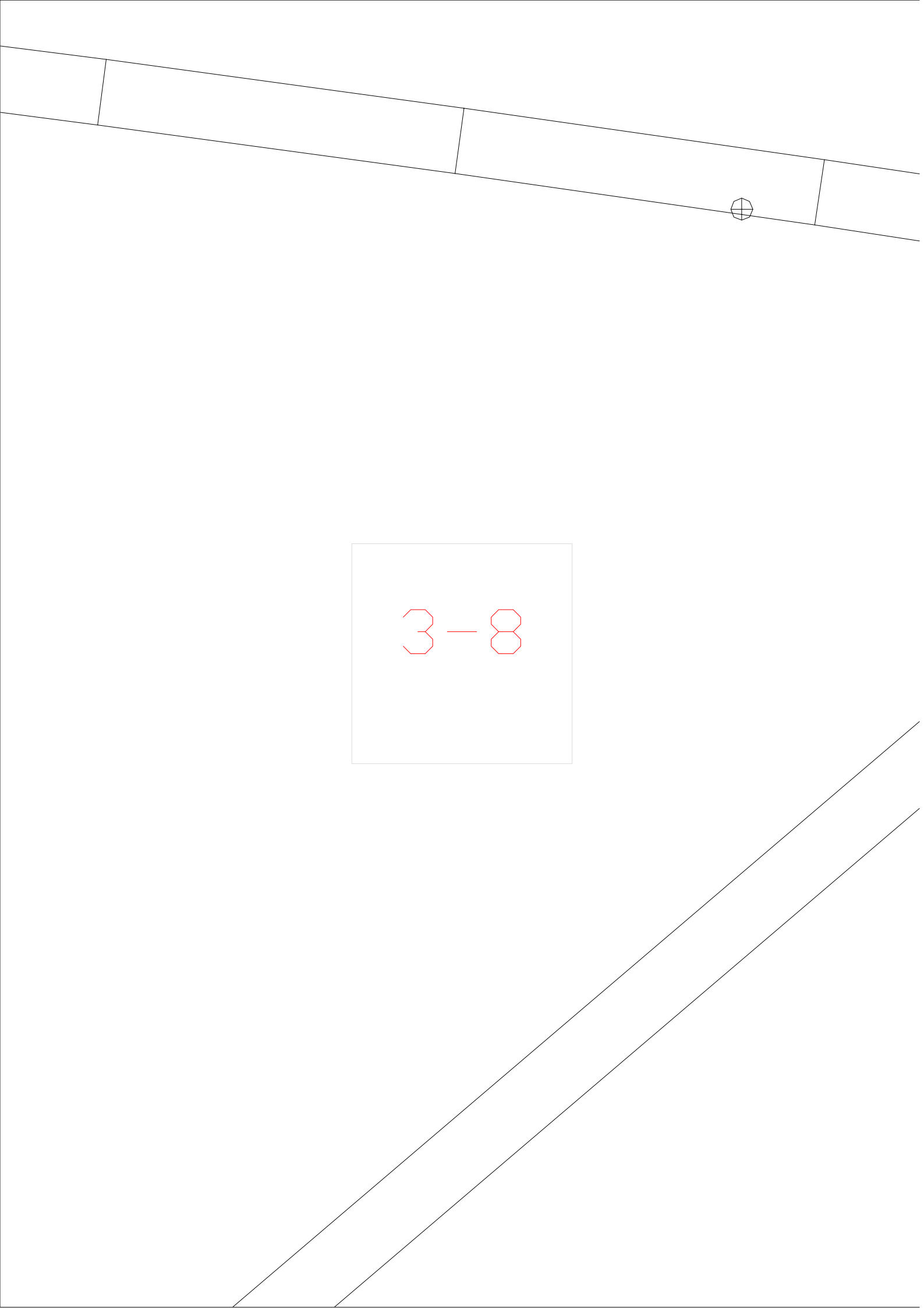

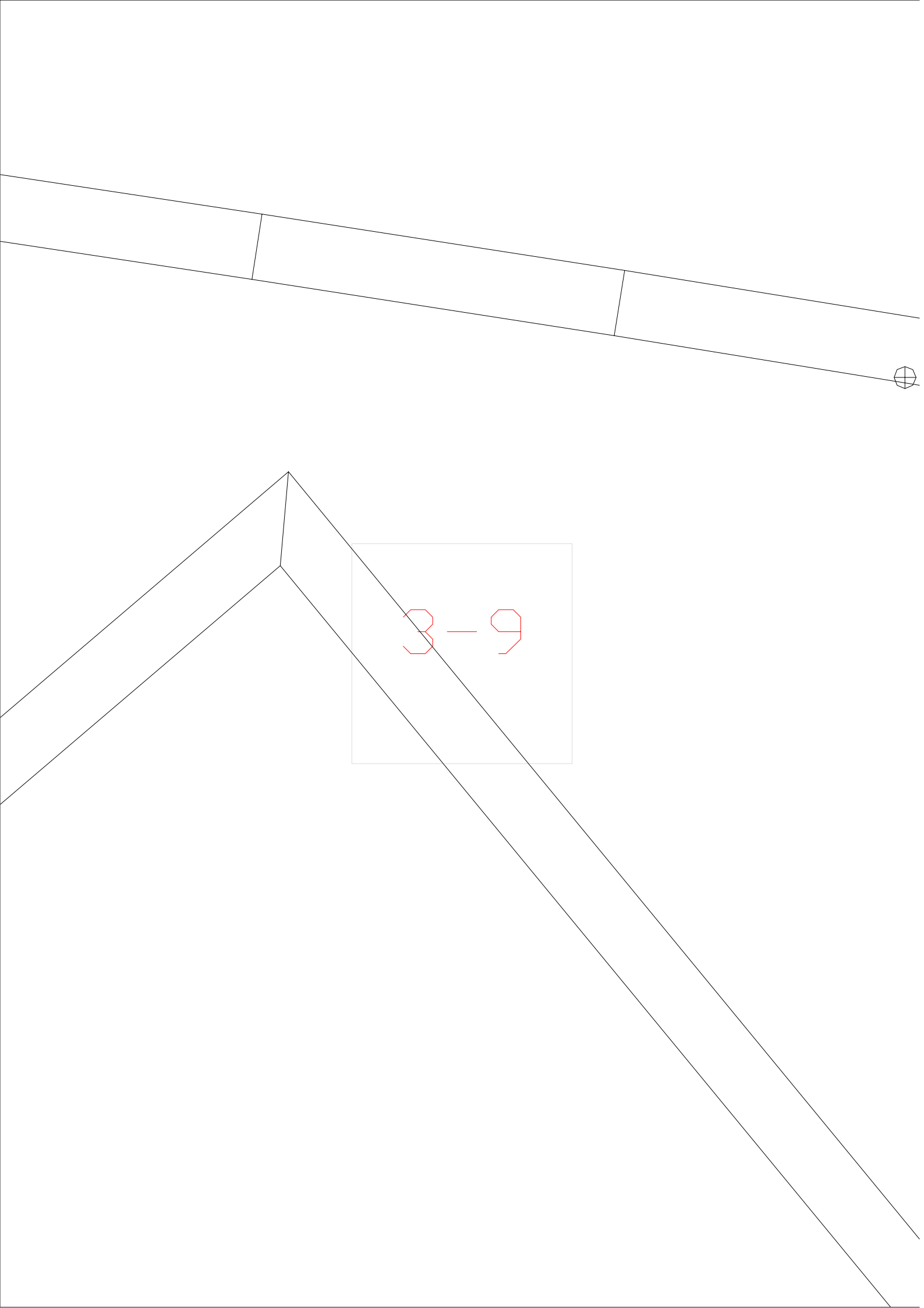

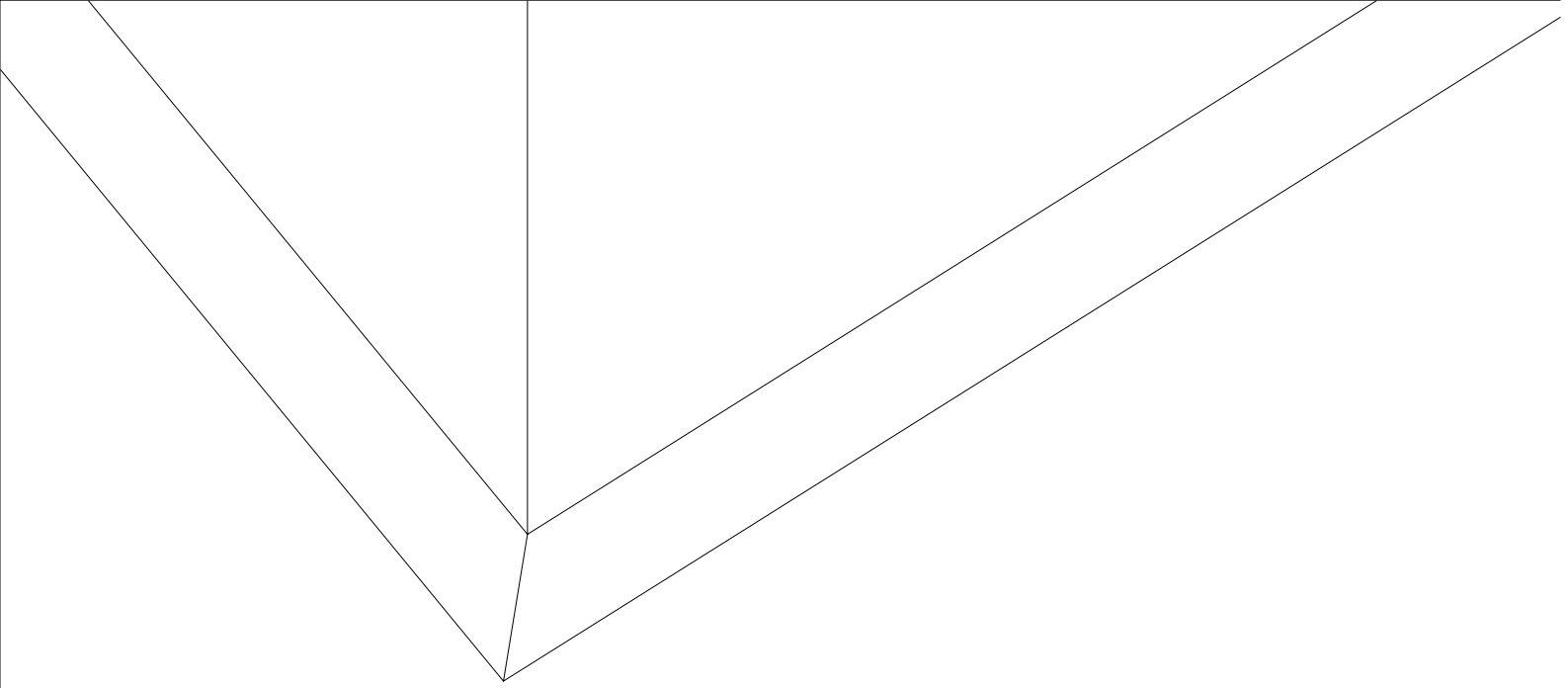

4-10



4-11

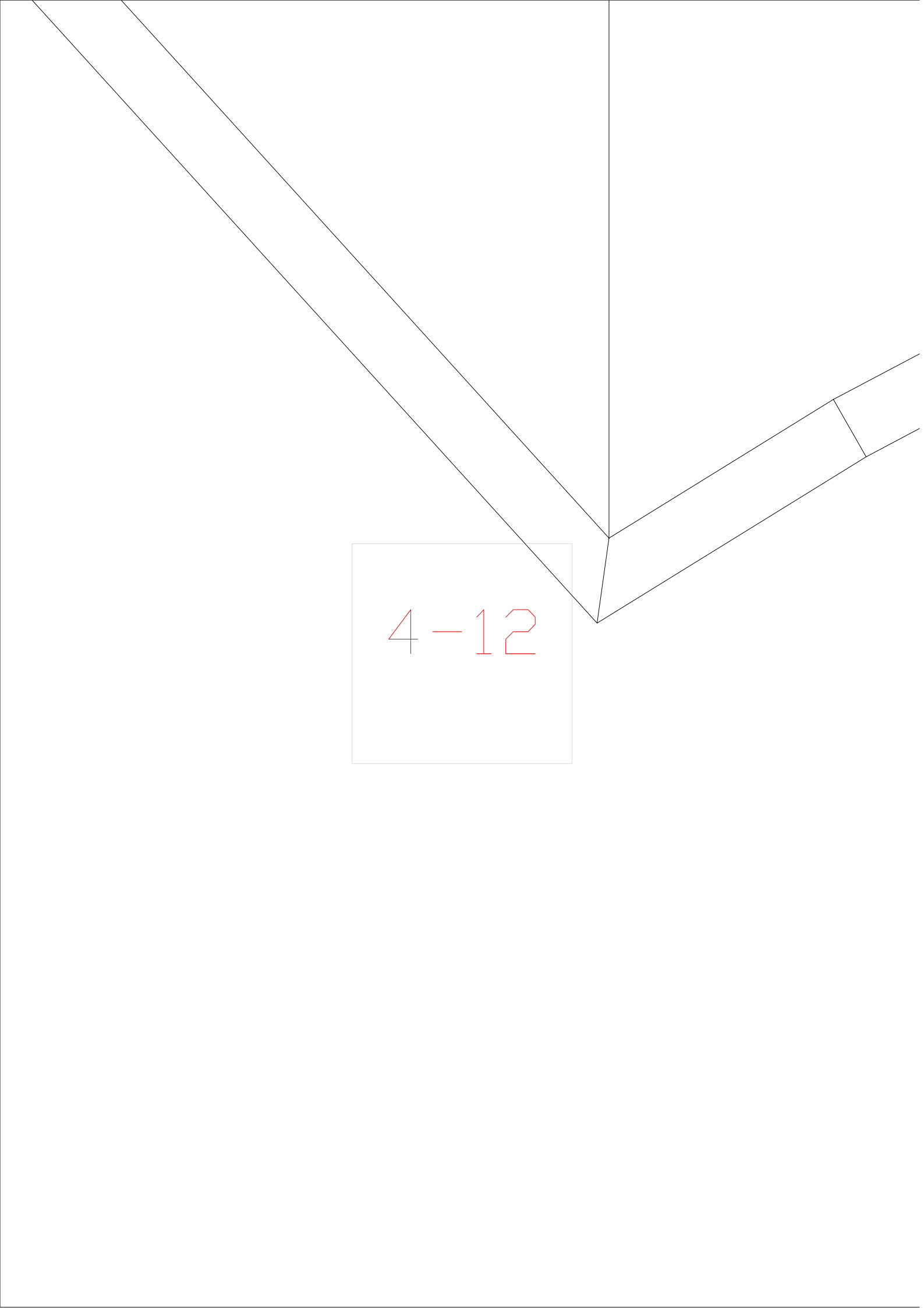

A geometric diagram on a light gray background. A square with a light gray border is positioned in the lower-left quadrant. Inside the square, the text "4-12" is written in red. To the right of the square, a vertical line extends from the top to the bottom of the page. Two lines originate from the top-left corner of the square and extend upwards and to the left. Two other lines originate from the top-right corner of the square and extend upwards and to the right, forming a V-shape. A small vertical line segment connects the two lines on the right, forming a right angle.

4-12

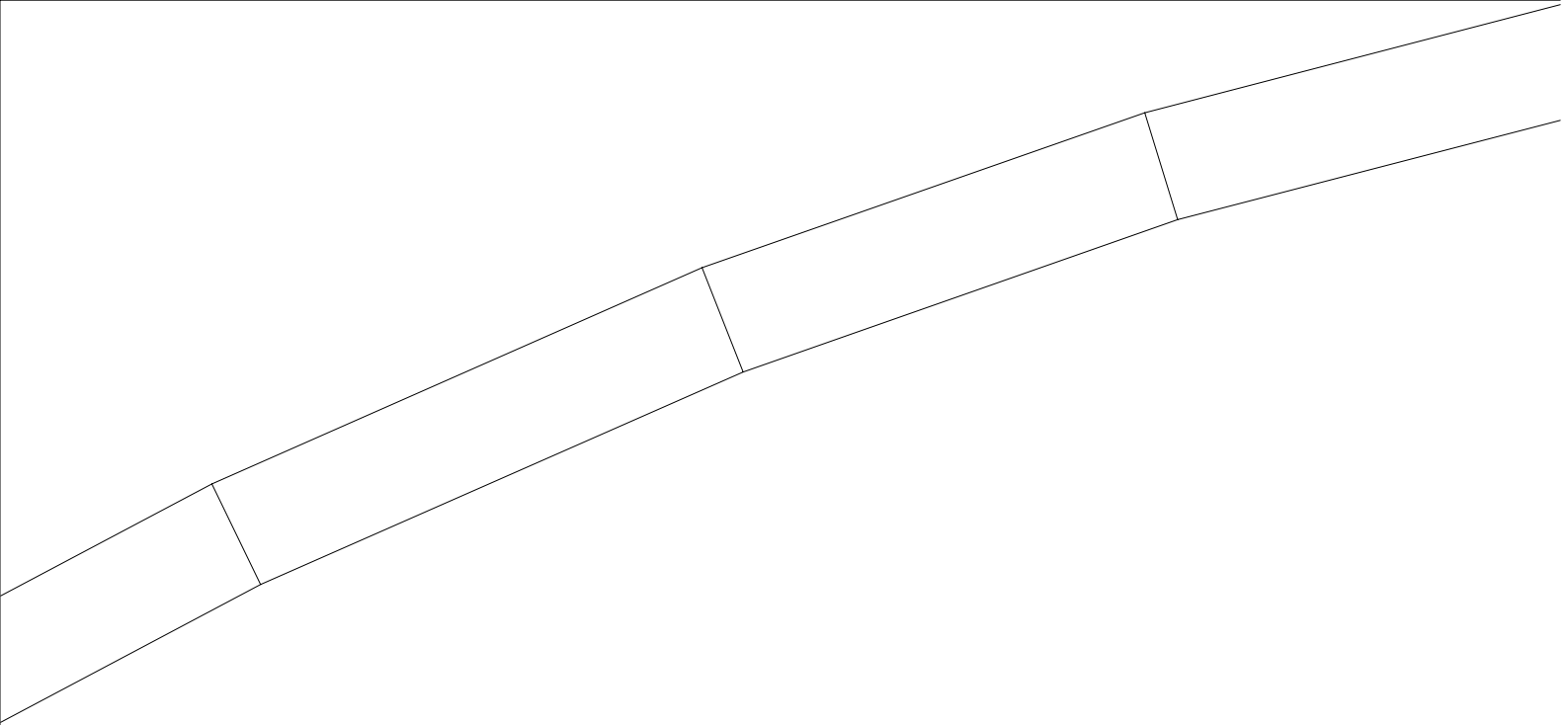

4-13

4-14

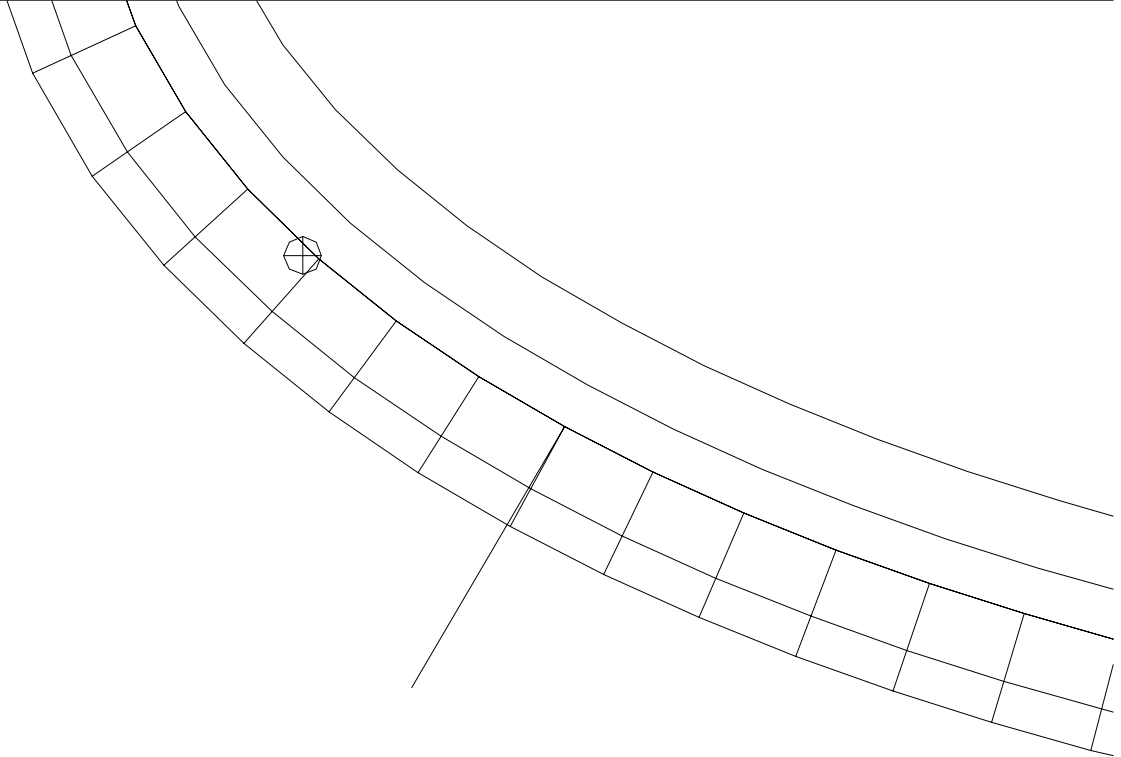

4-1

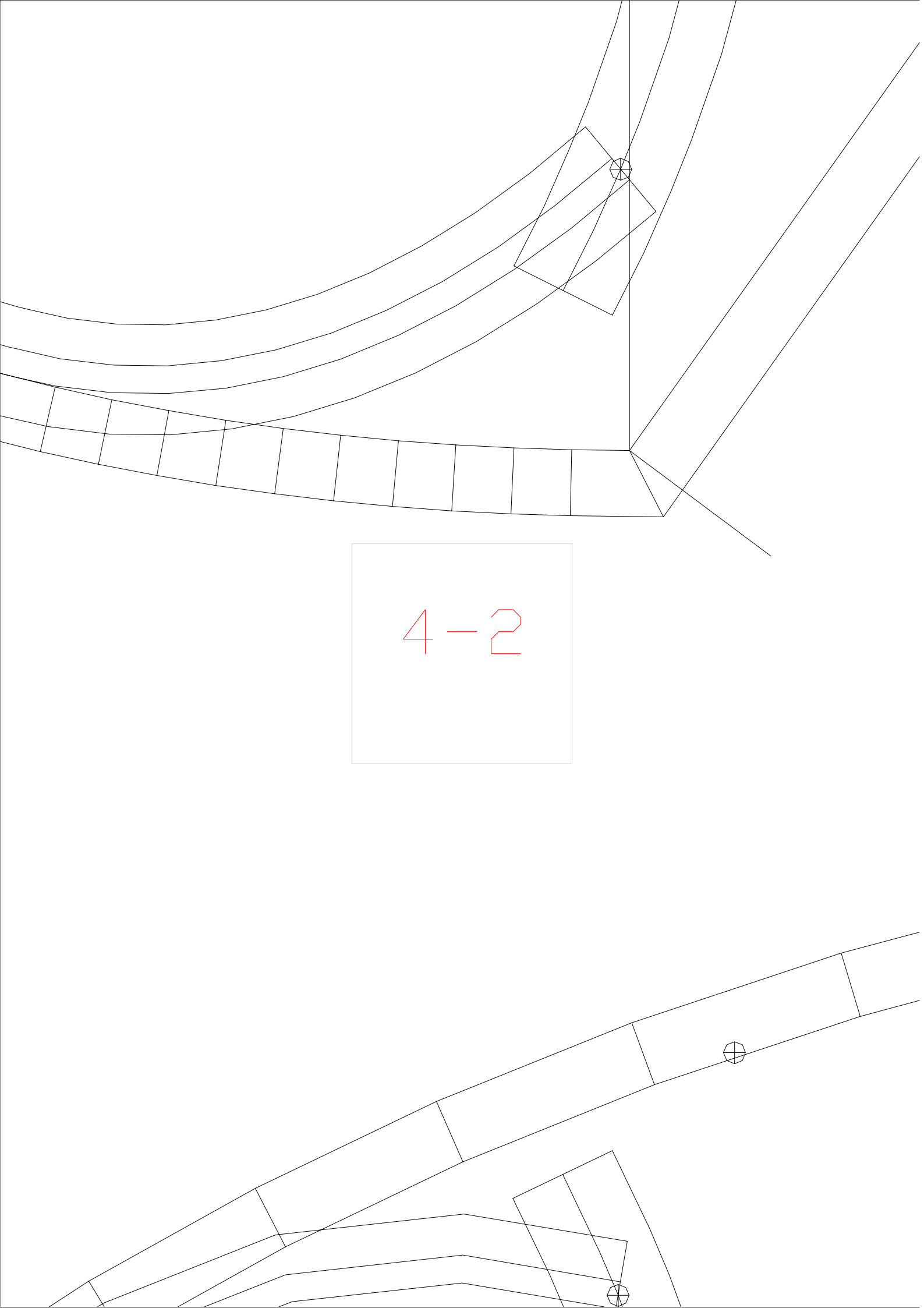

4-3



$$4 - 4$$



4-5



4-6

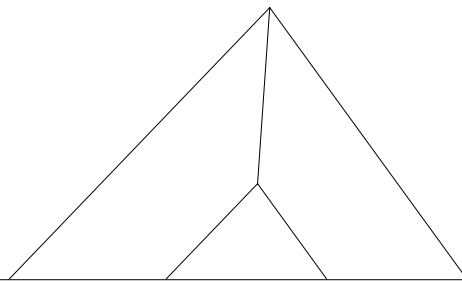

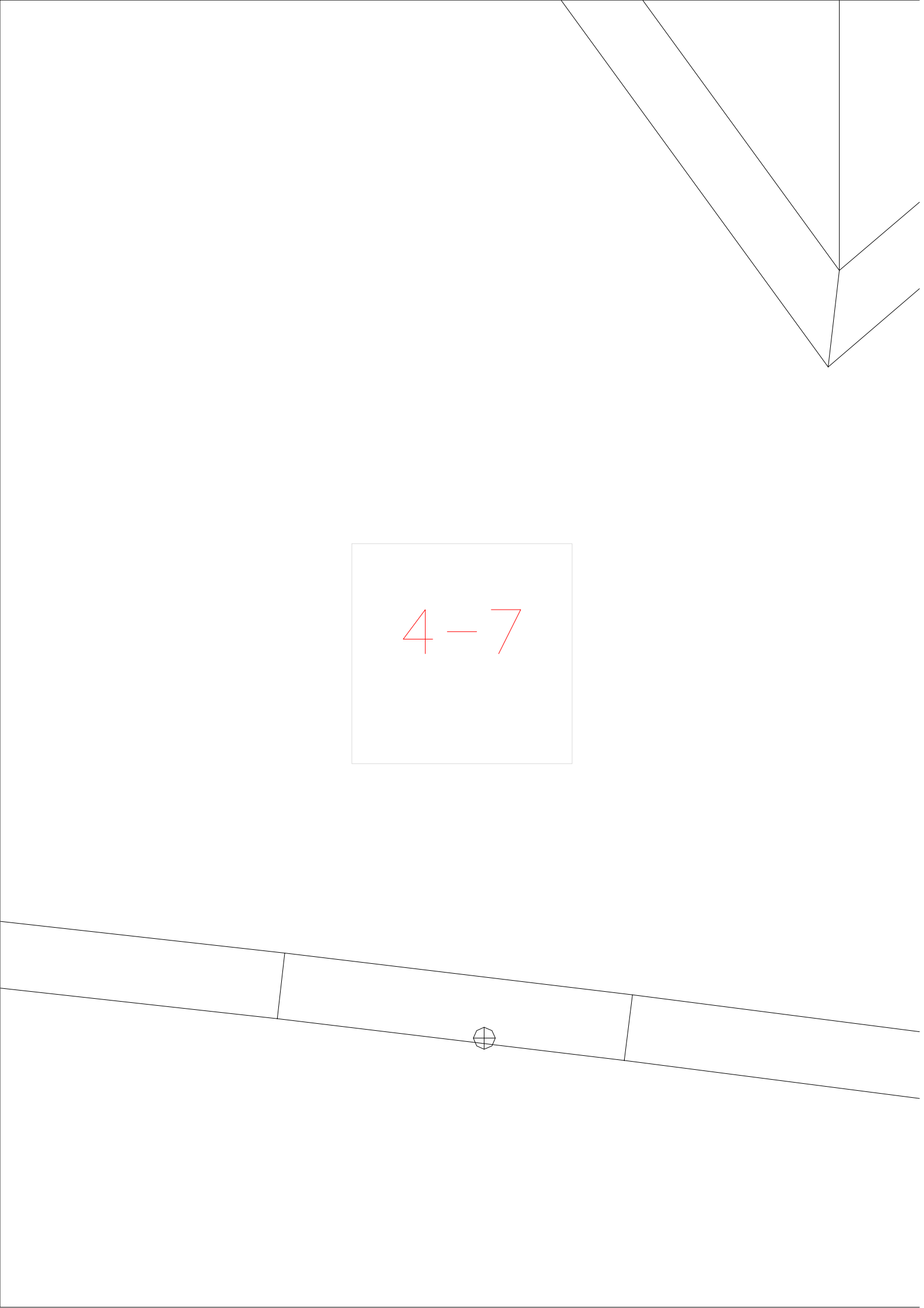

4-7



4-8



4-9

5-10

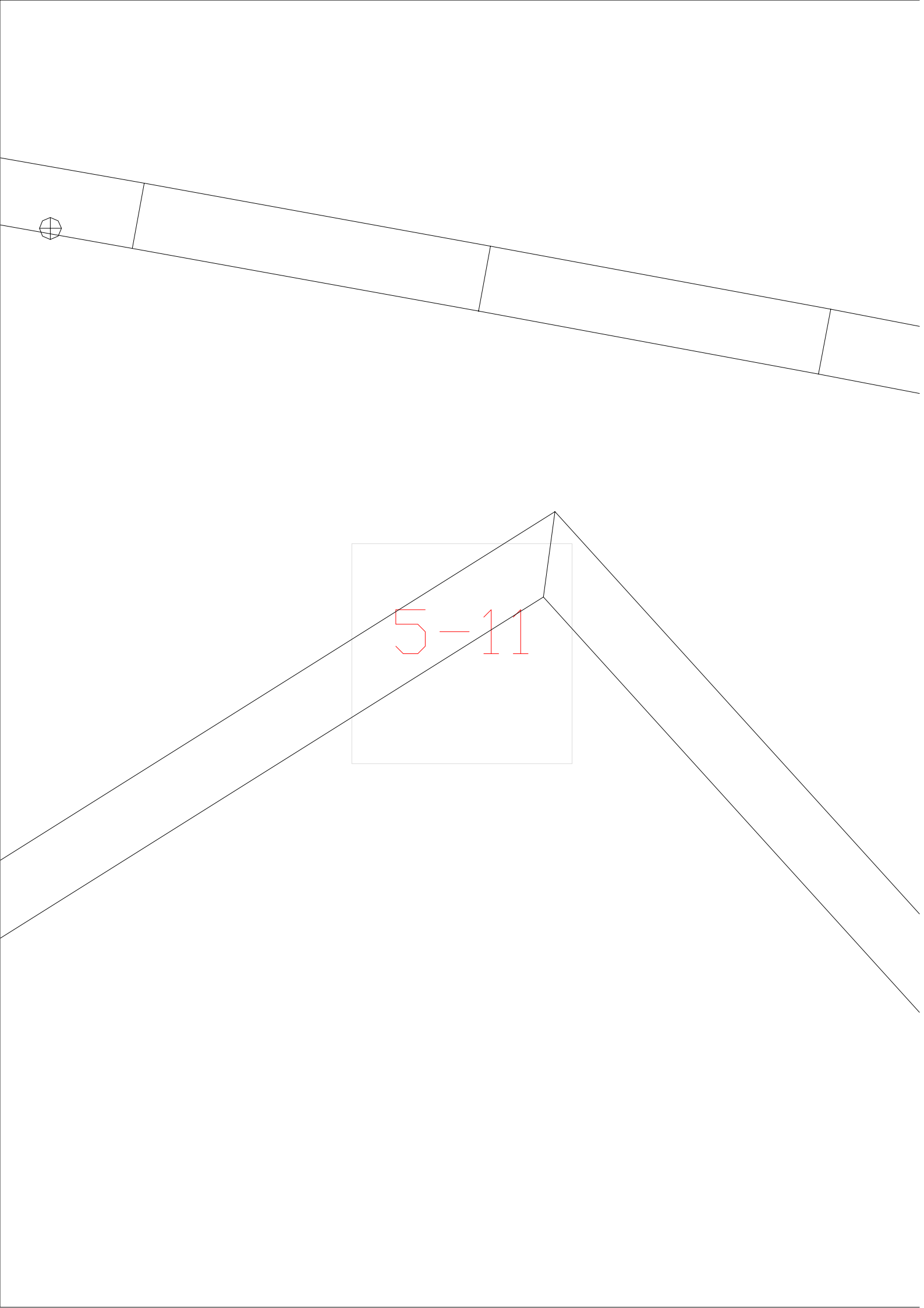

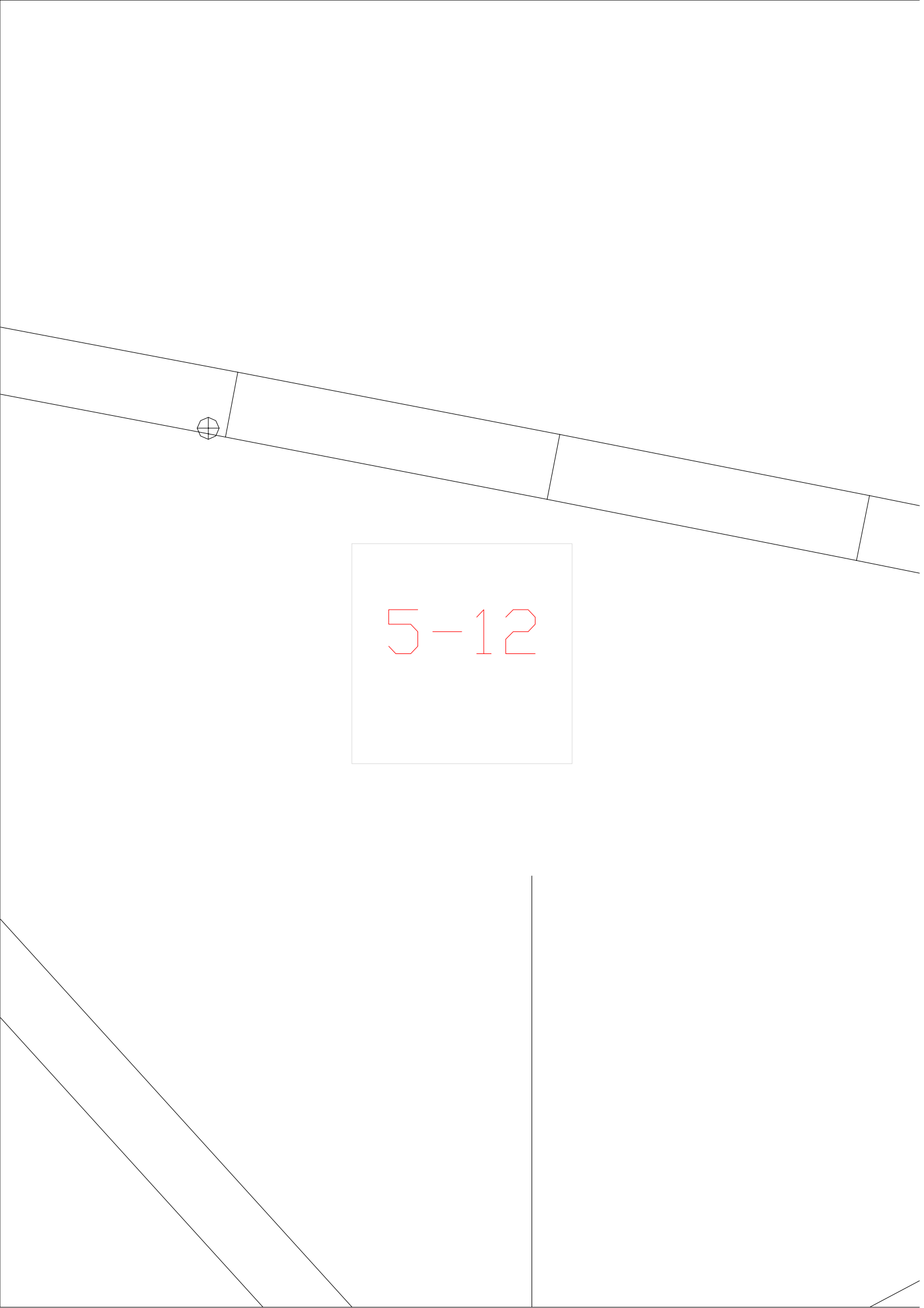

5-12



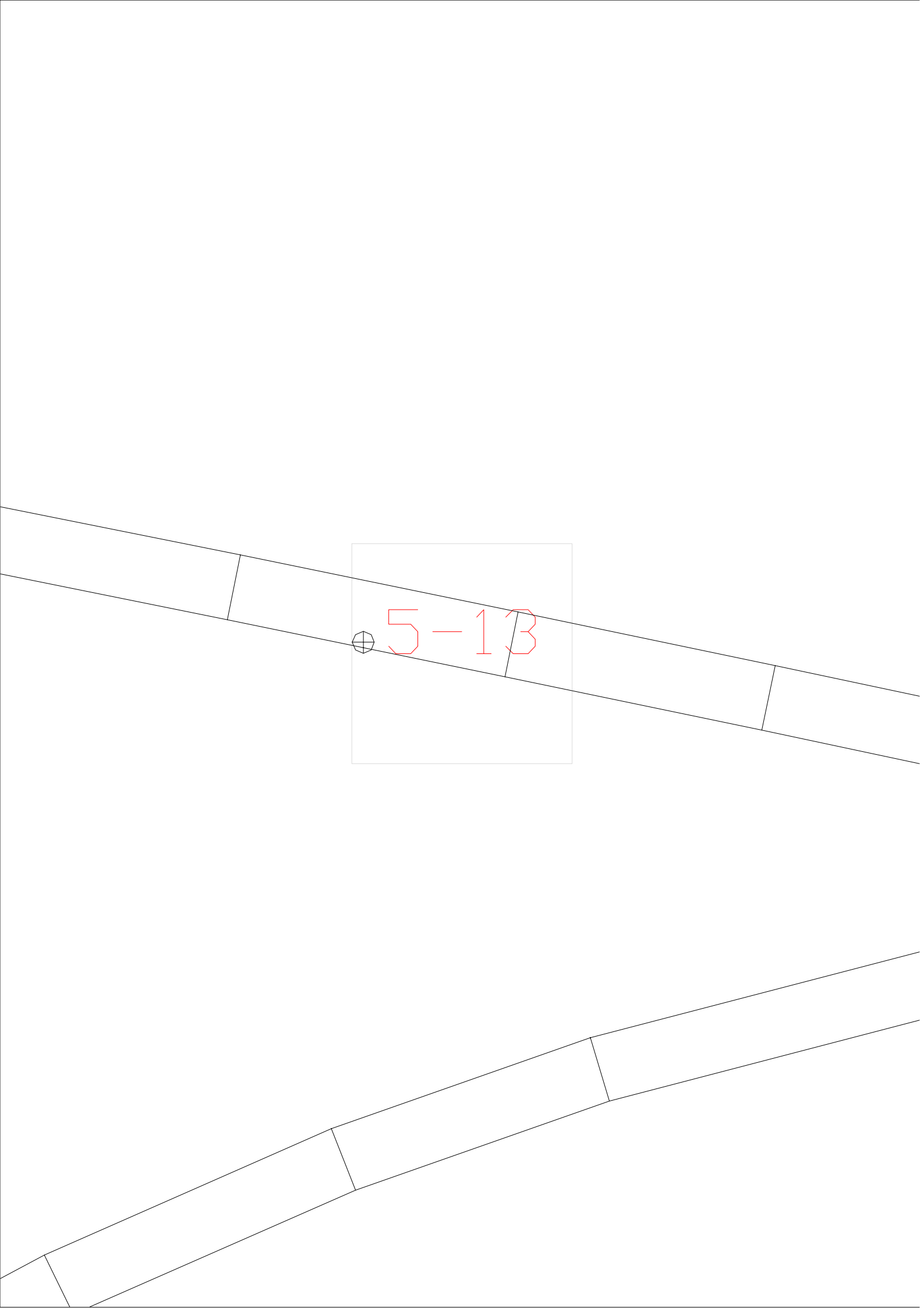

5-14

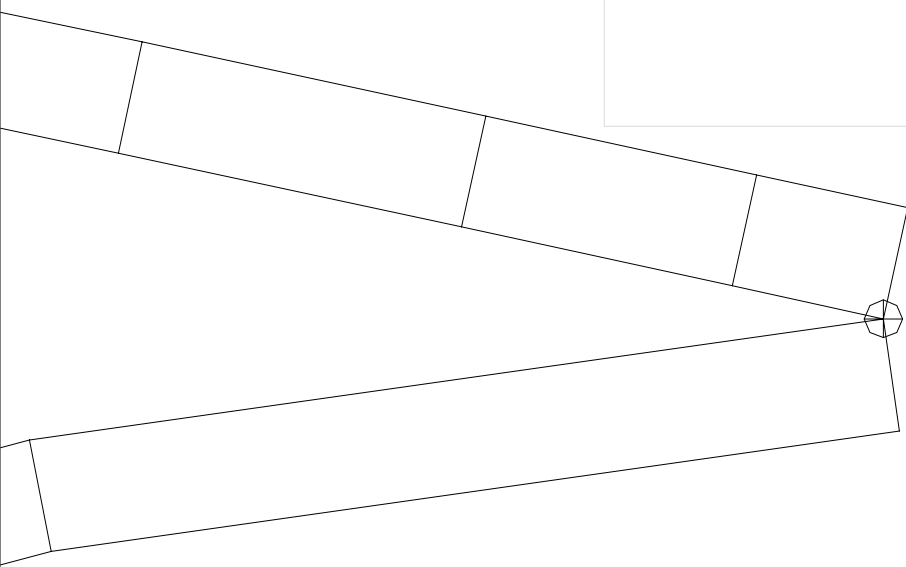

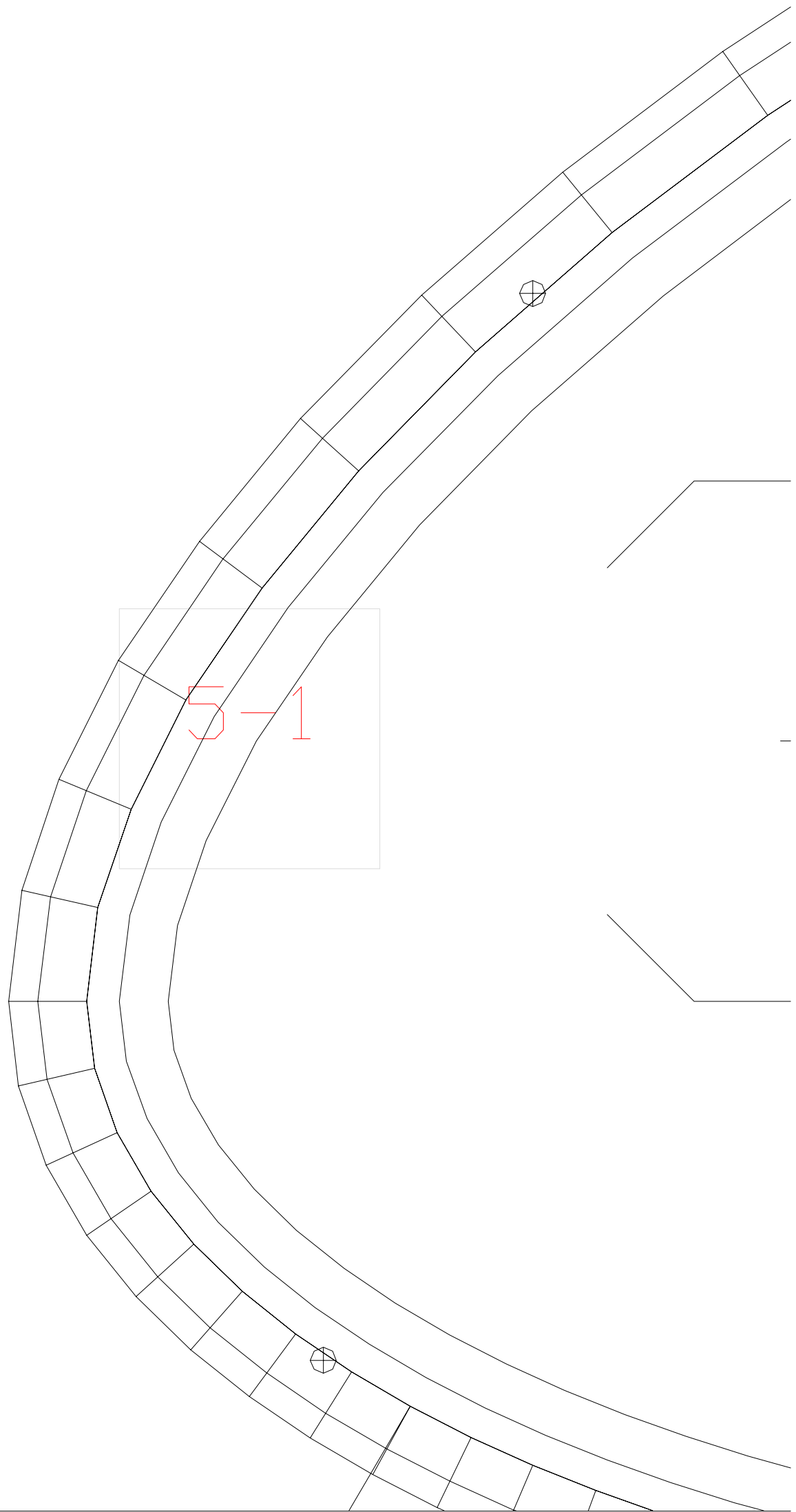

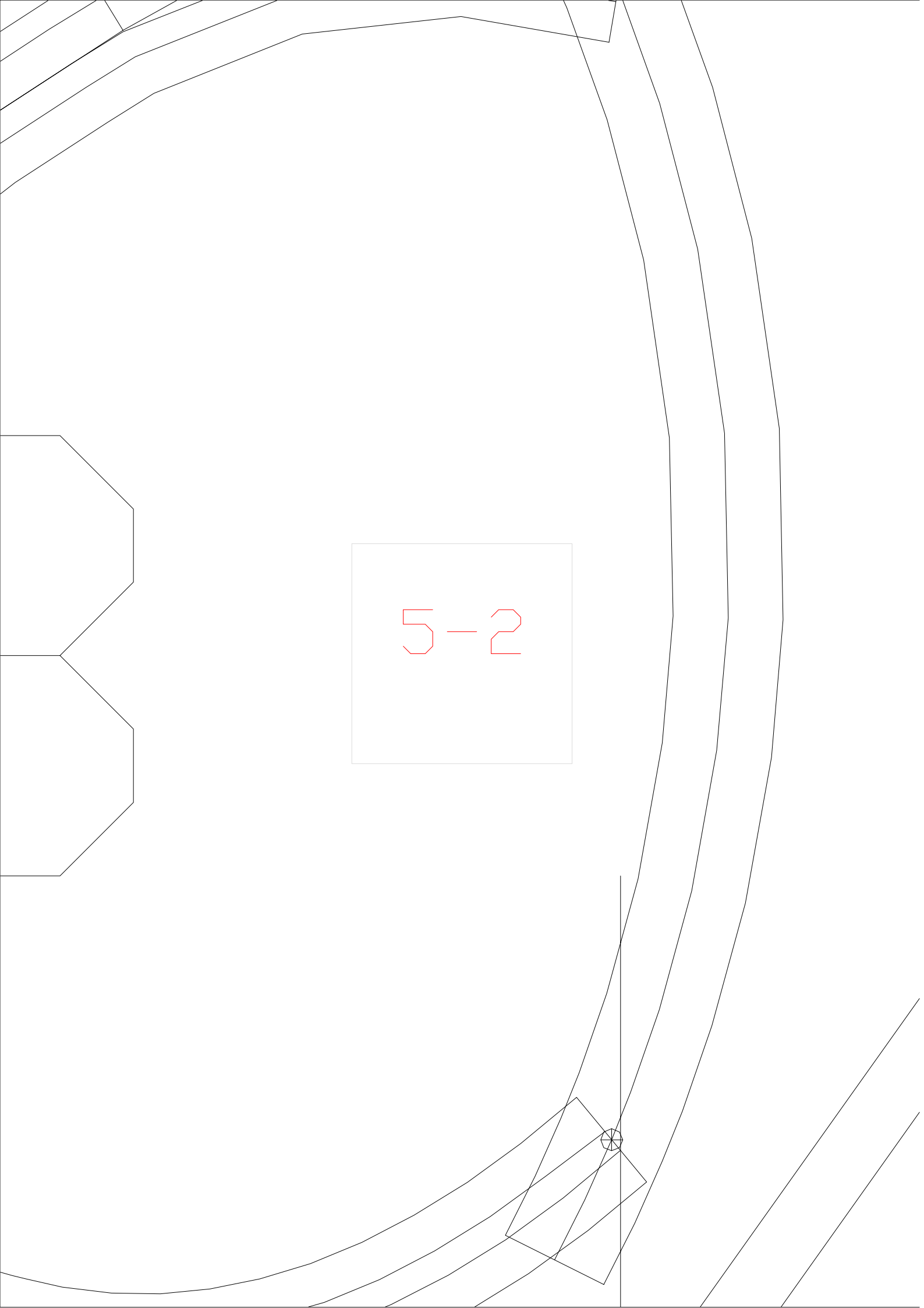

5-3



5-4

5-5

5-6





5-7

5-8

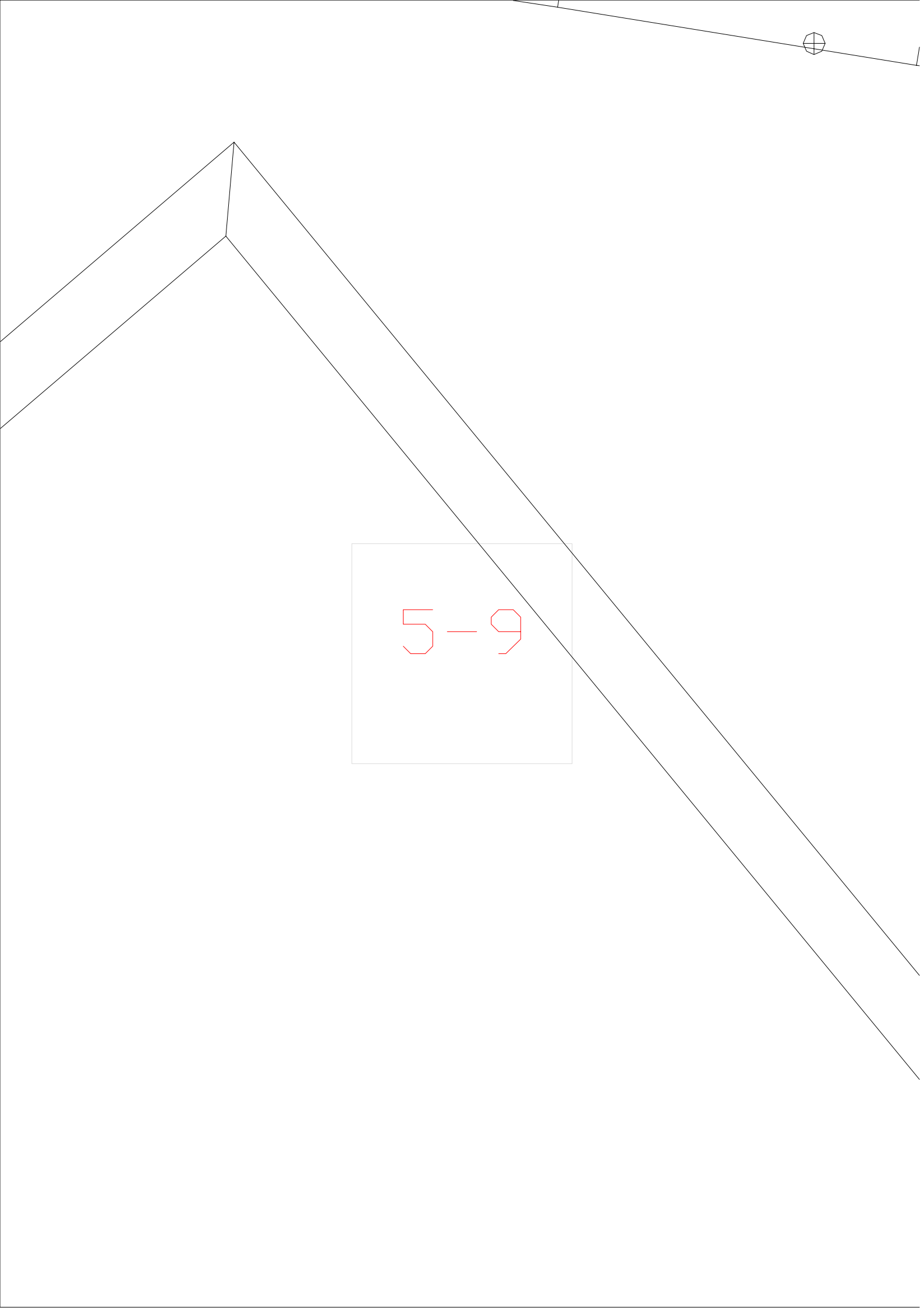

6-10



6-11

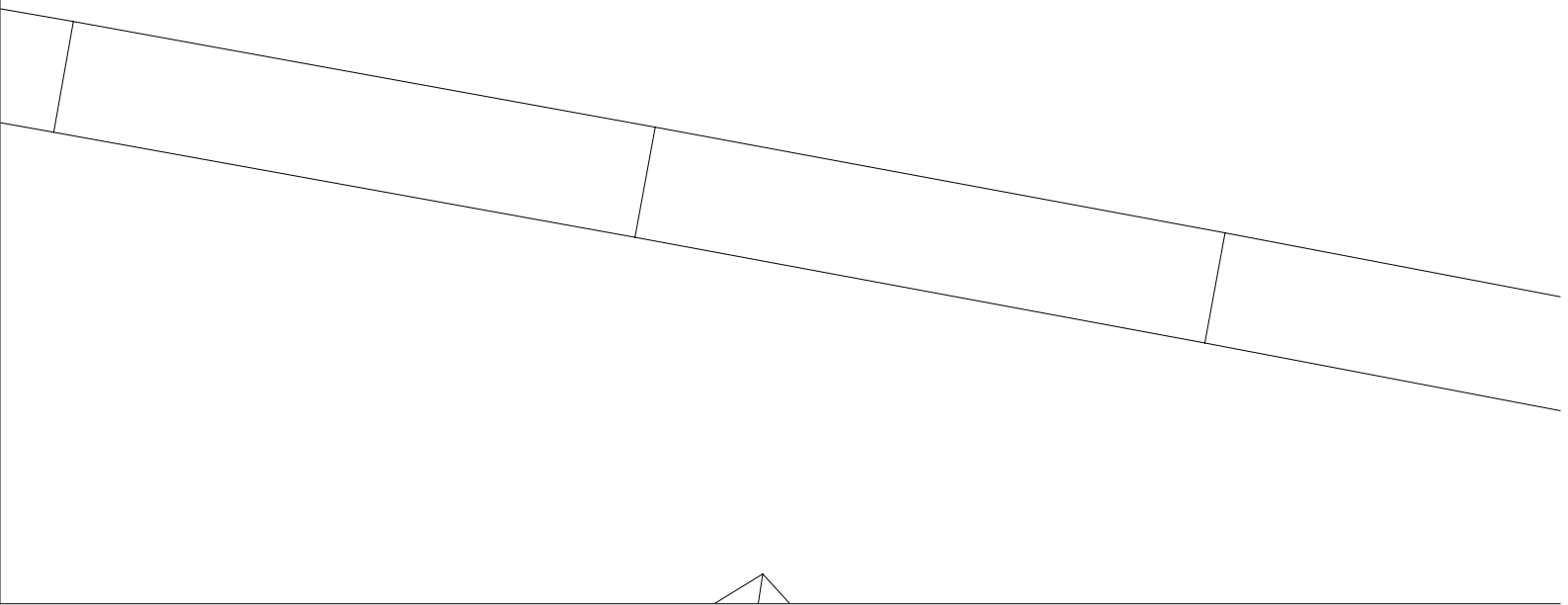

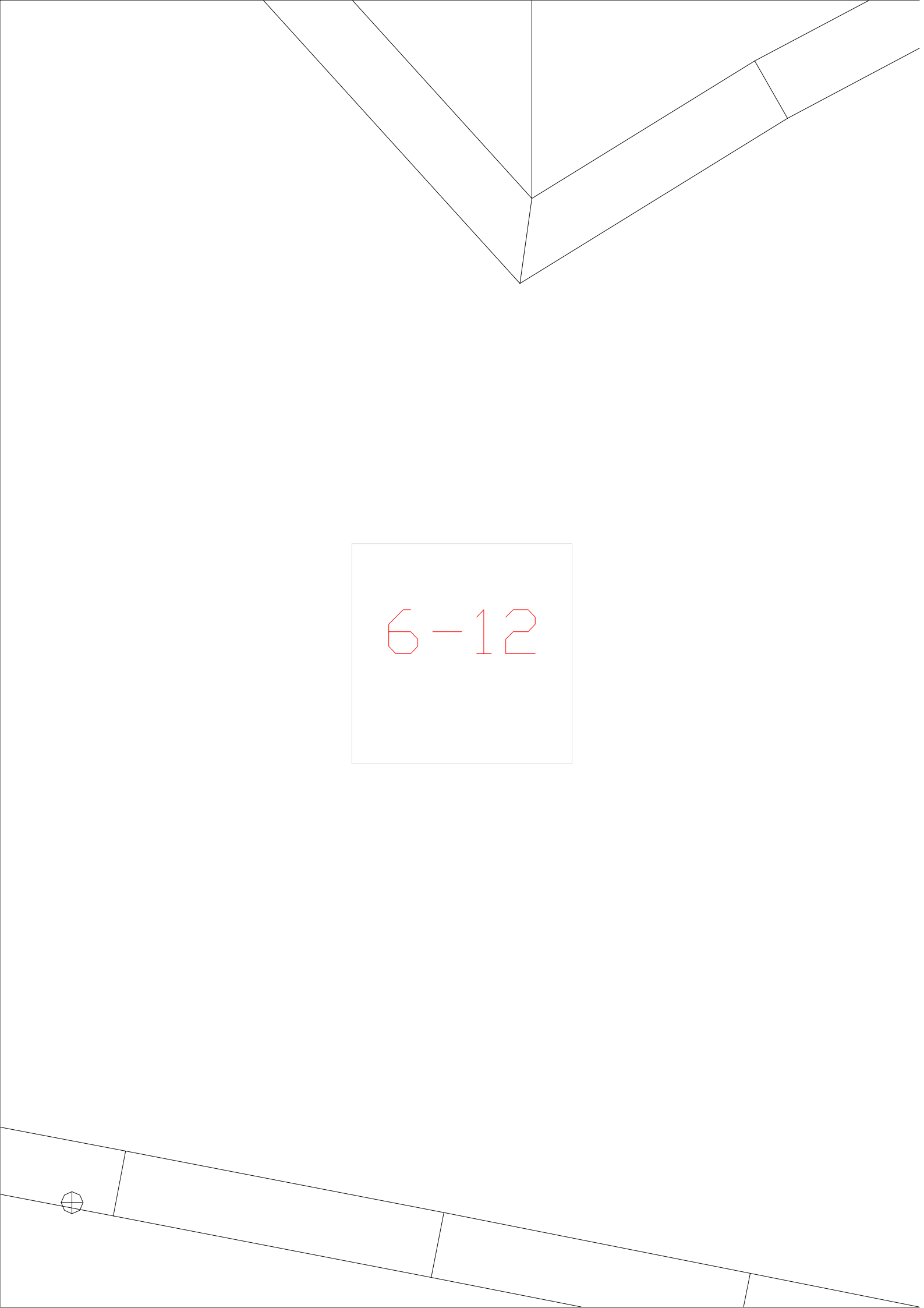

A geometric diagram on a light gray background. At the top, a series of lines form a V-shape pointing downwards, with a vertical line bisecting it. To the right of this V-shape, a line extends from the top right corner towards the center, intersected by a shorter vertical line. In the center of the page is a square with a light gray border, containing the red text "6-12". At the bottom left, a circle with a cross inside is positioned on a line that slopes upwards from left to right. This line is divided into three segments by two vertical lines. The entire diagram is enclosed within a thin black border.

6-12

6-13

6-14



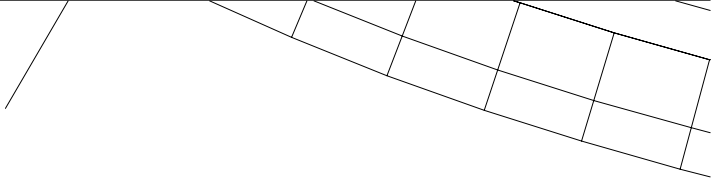

6-1

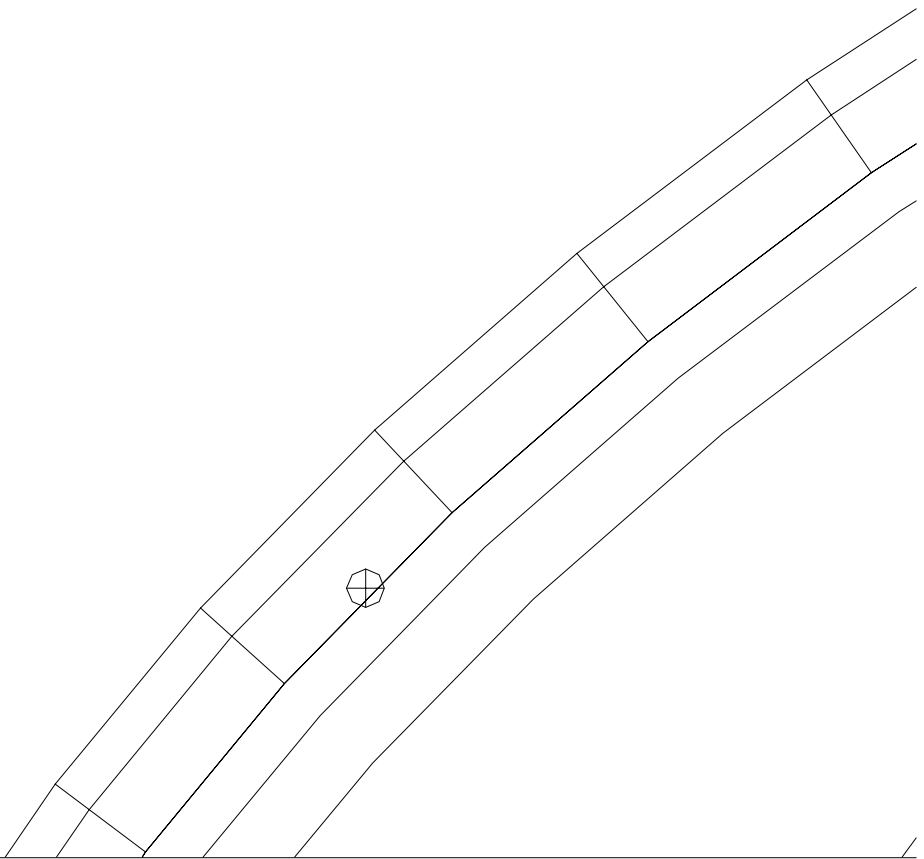

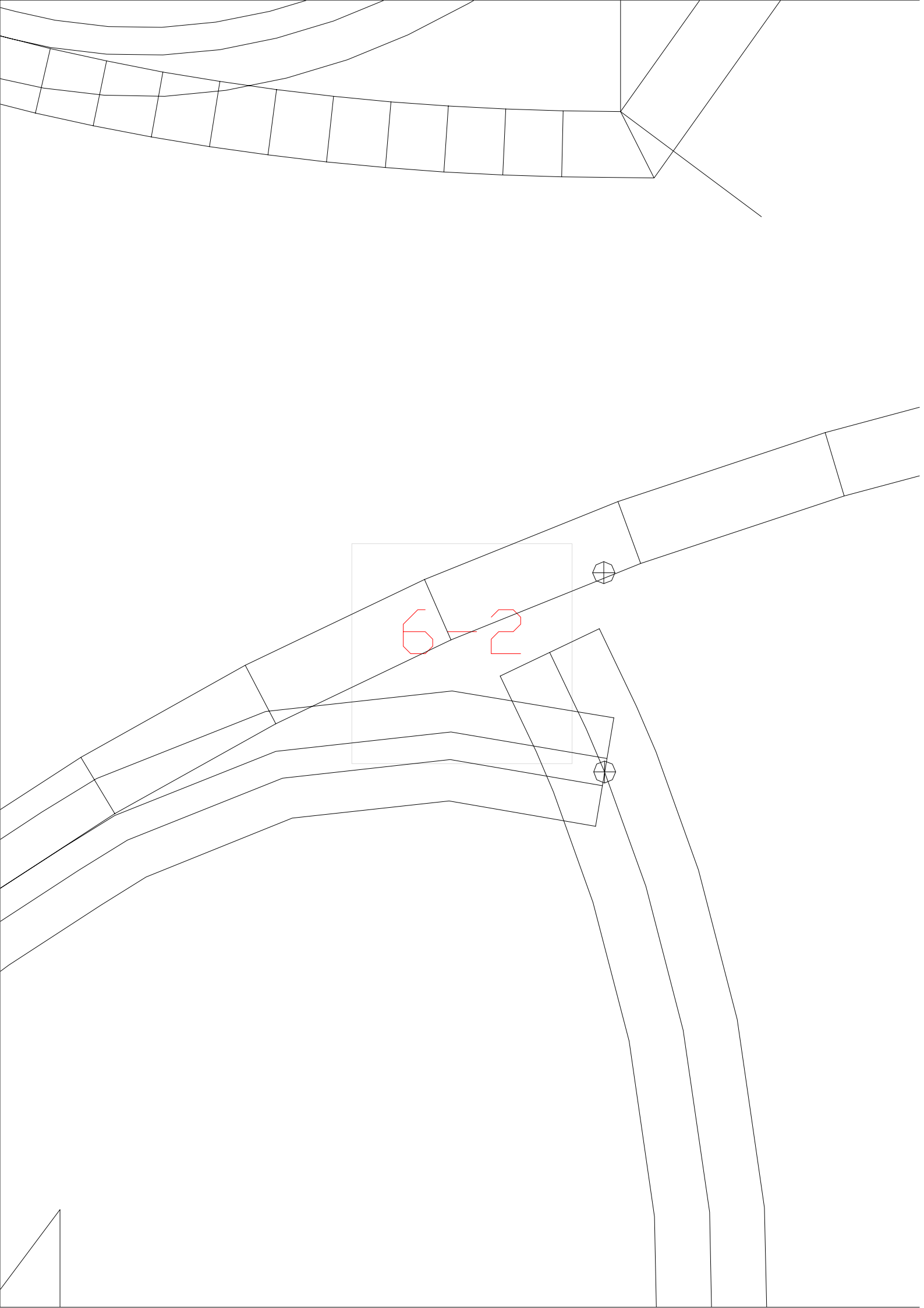

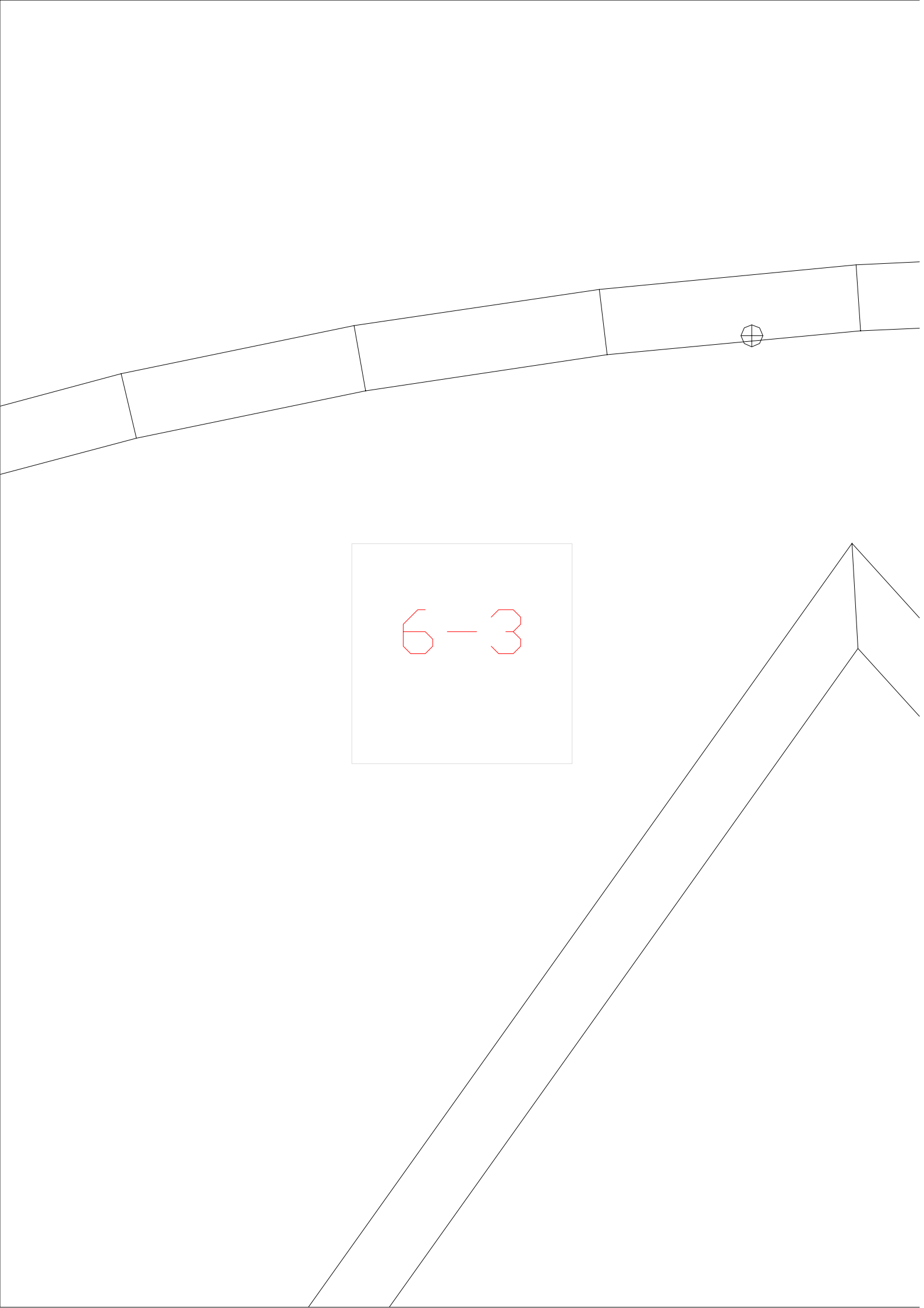

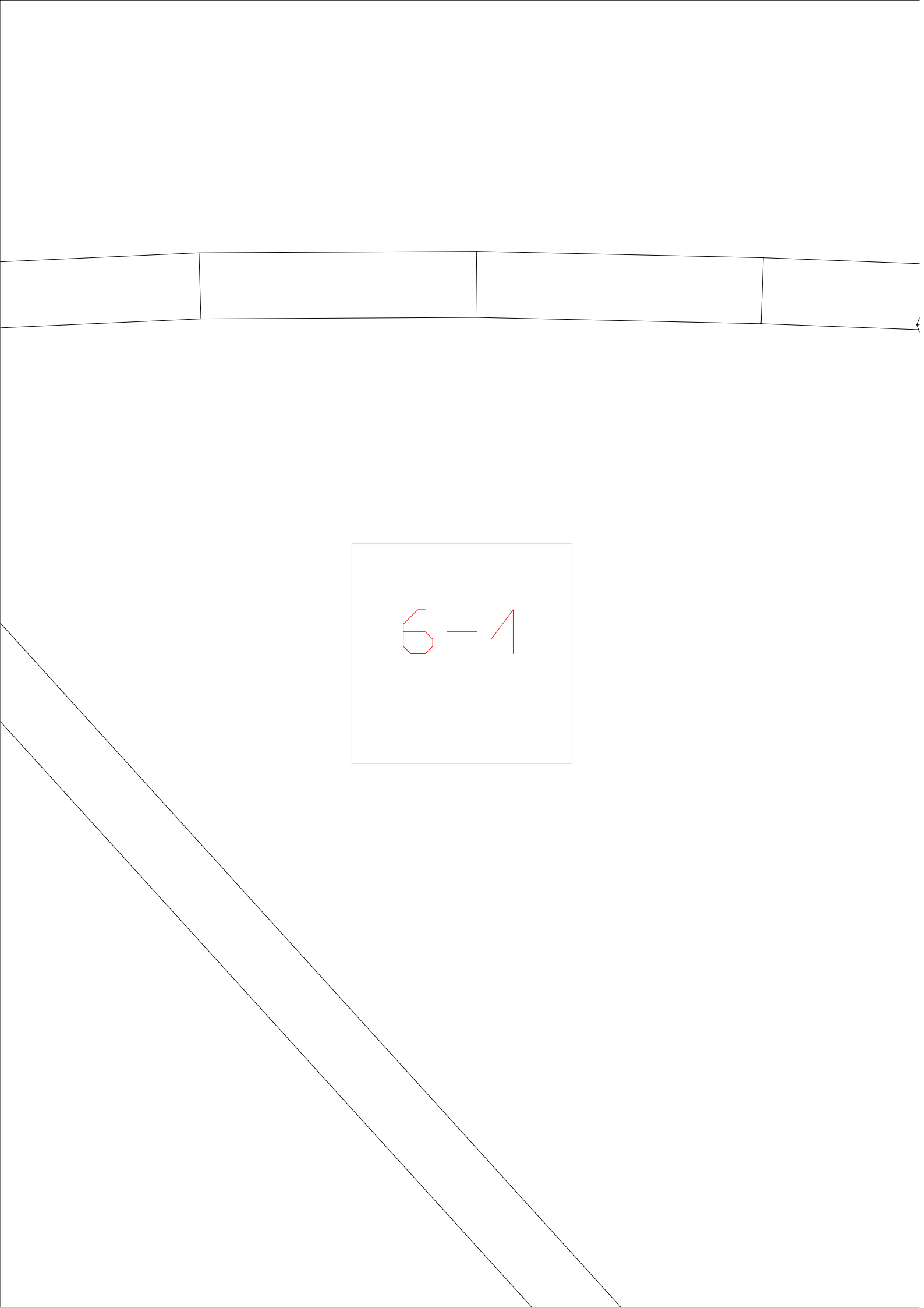

6-4

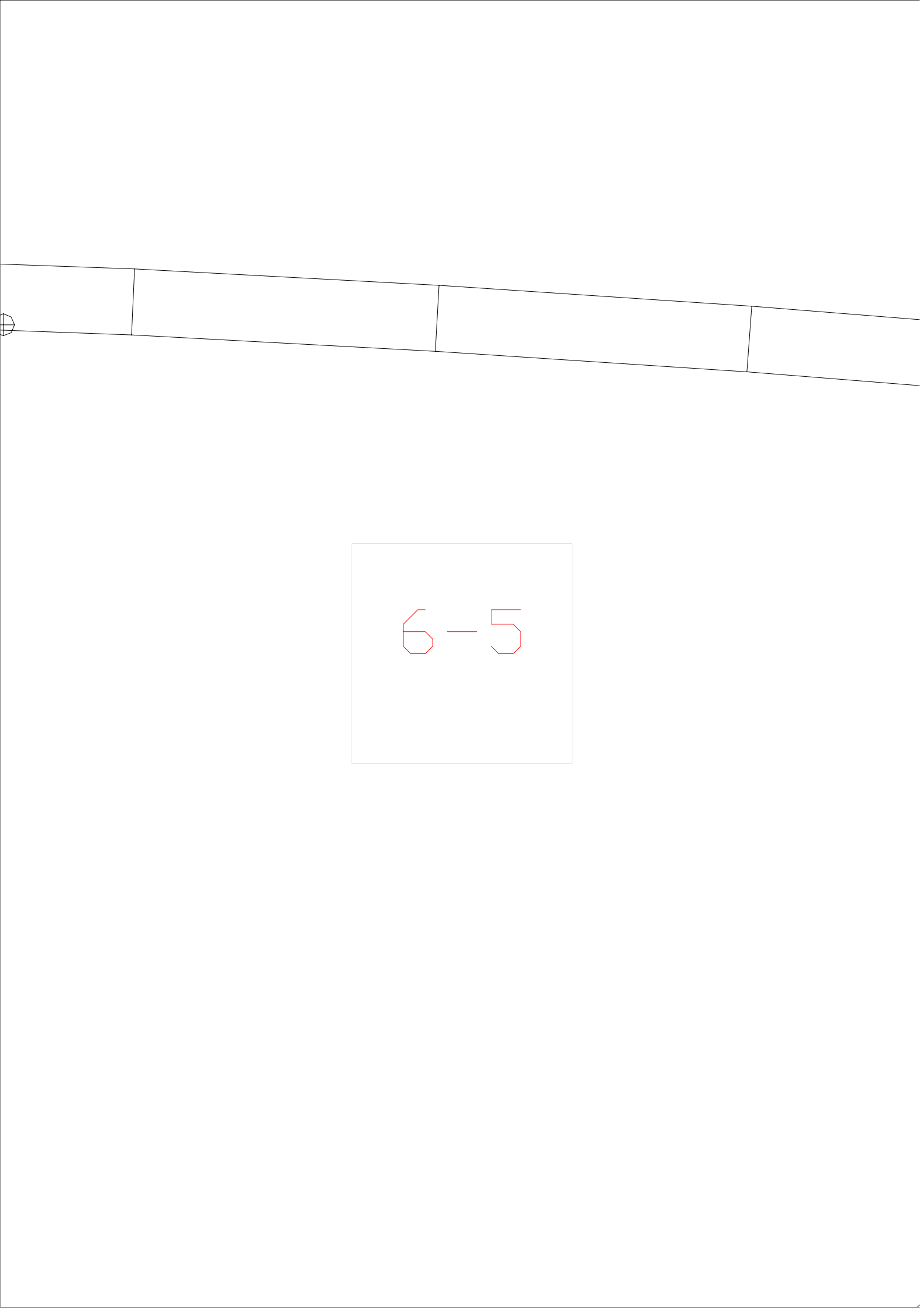

6-5

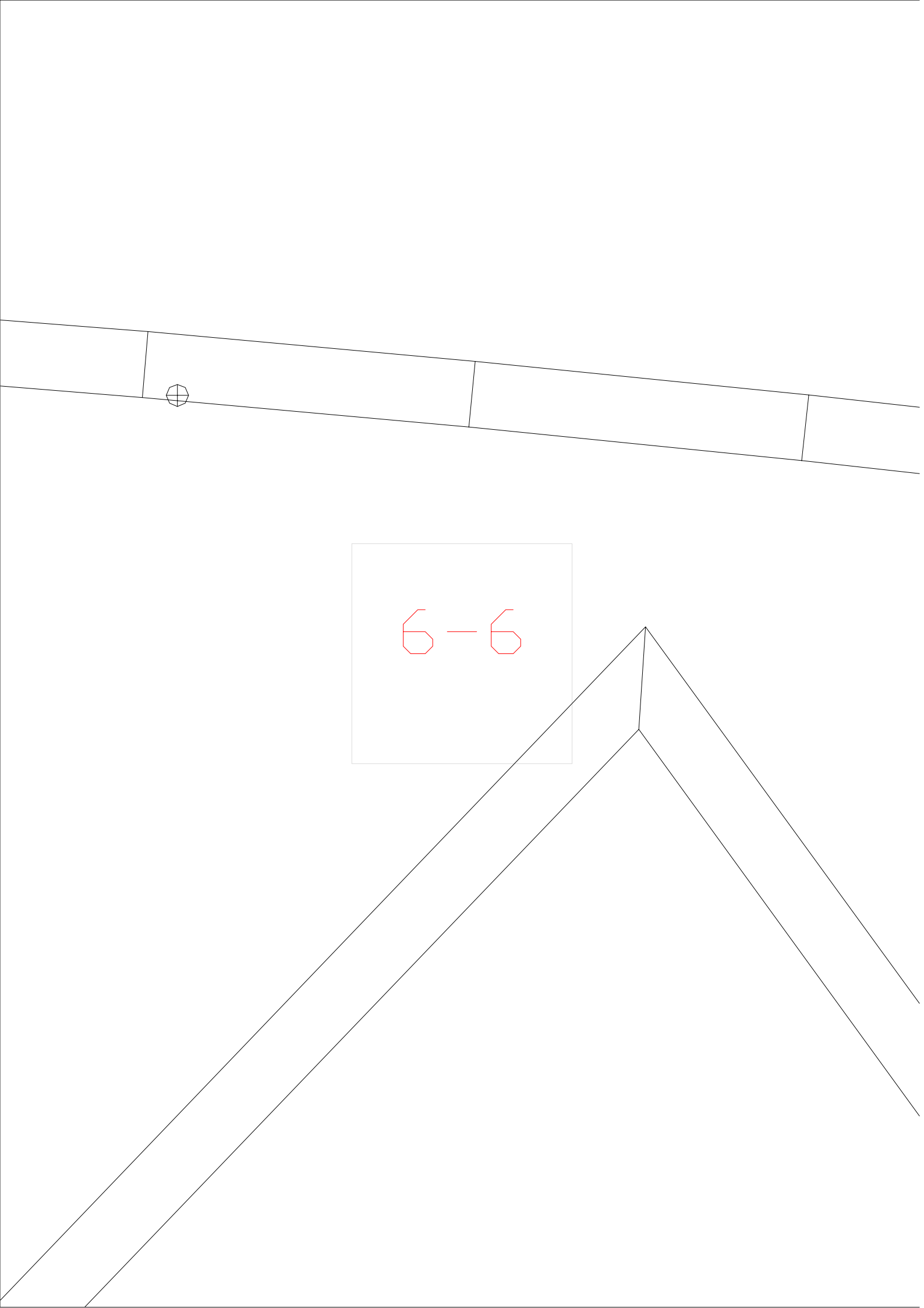

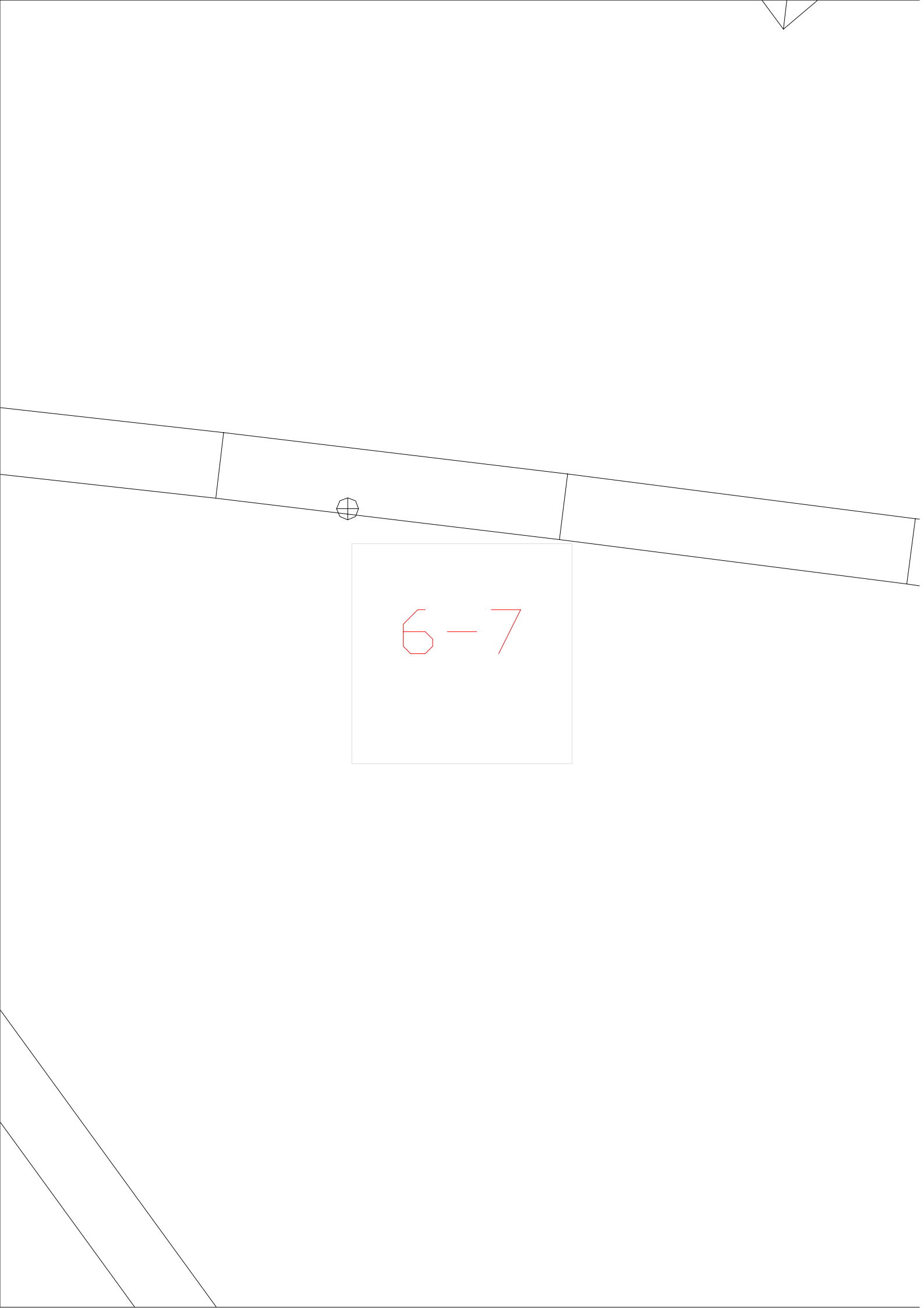

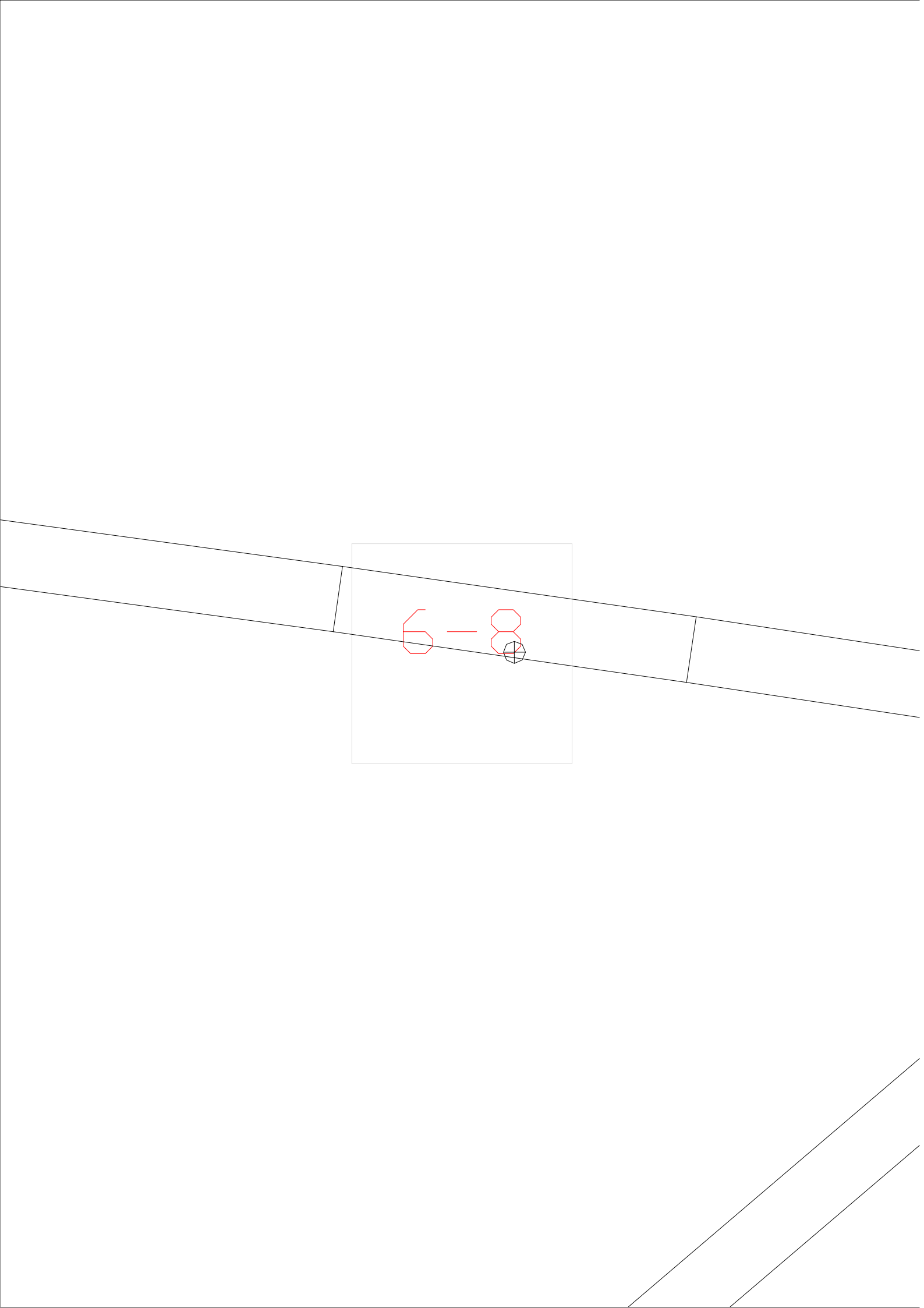



6-9



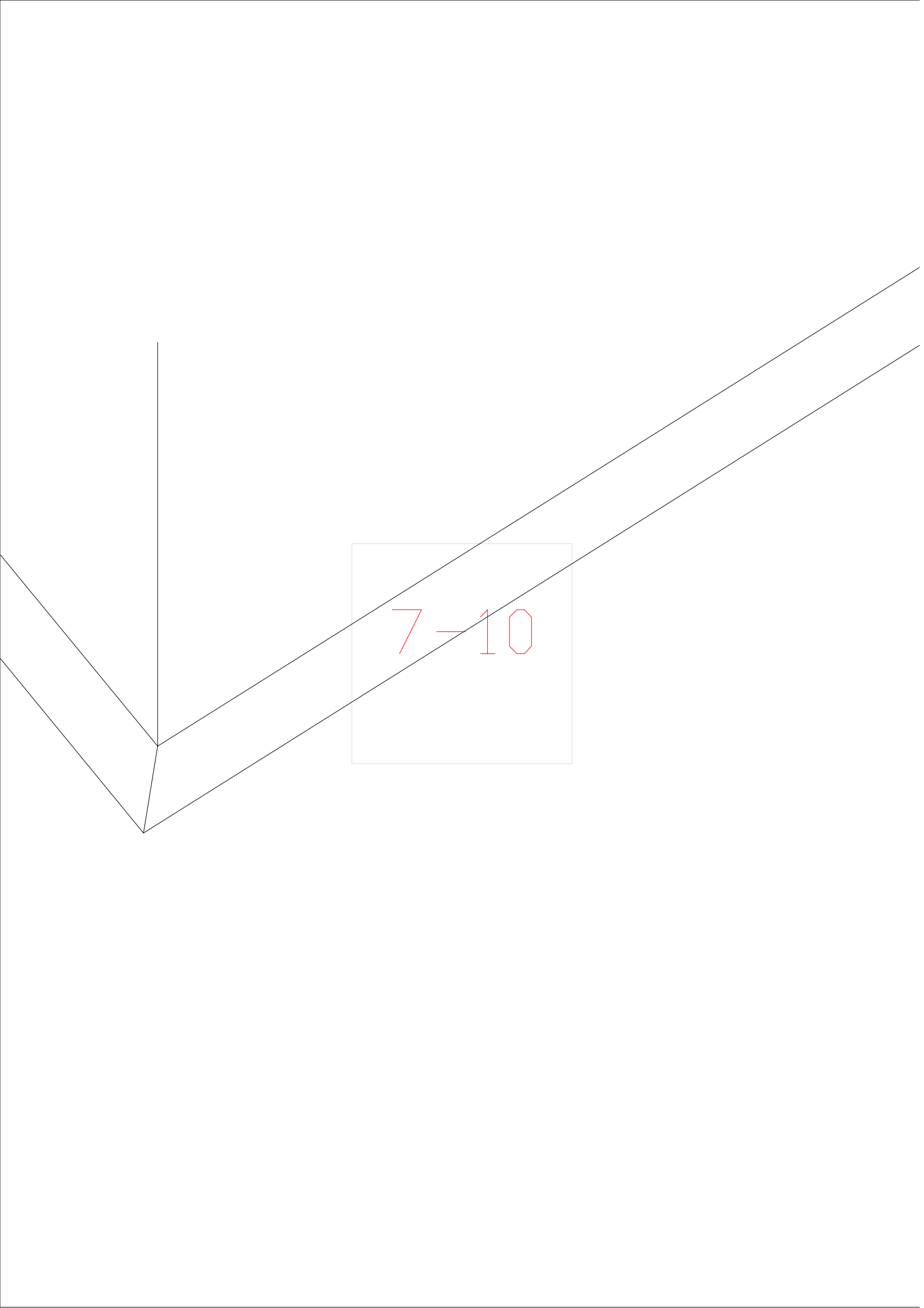



7-11

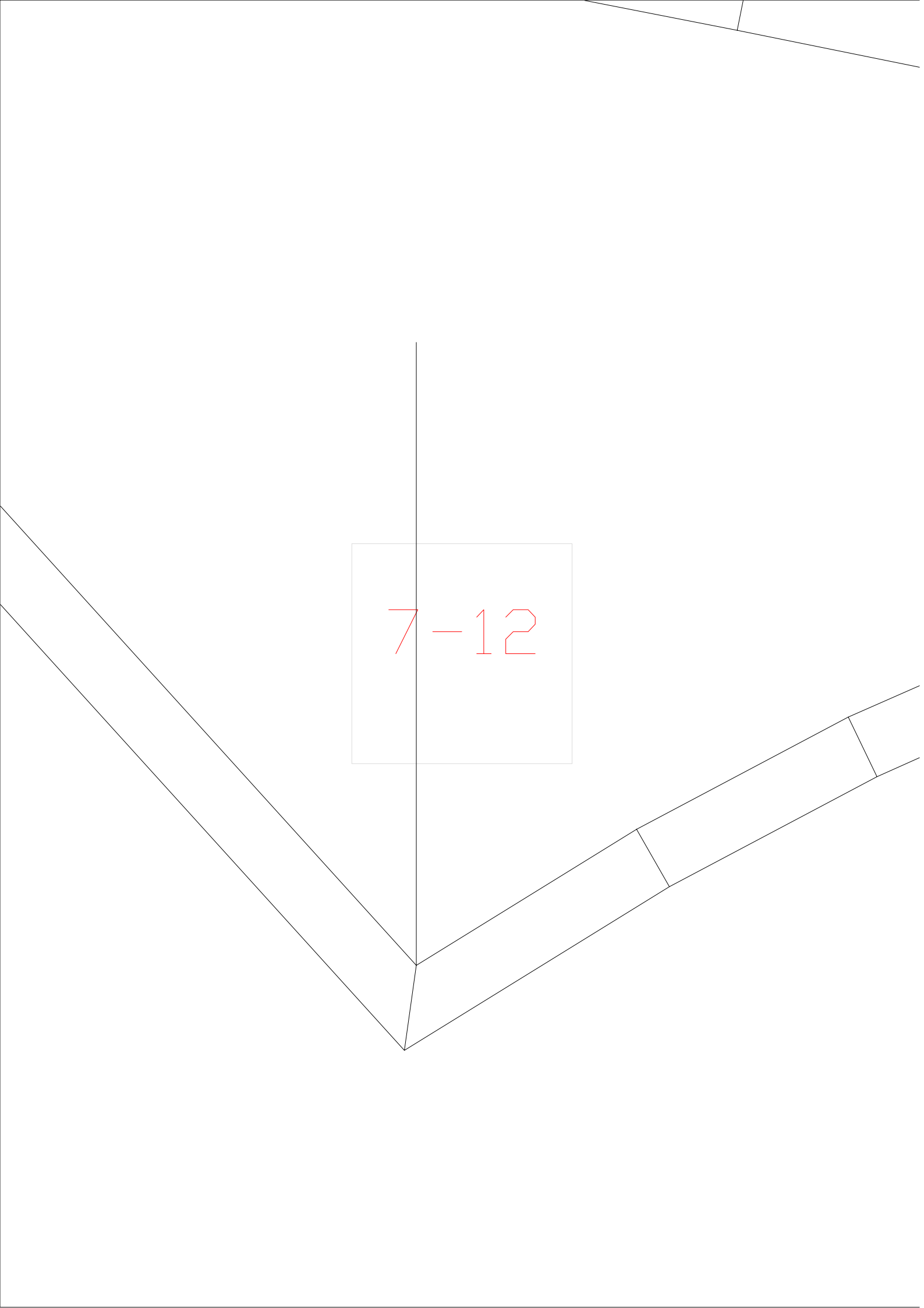

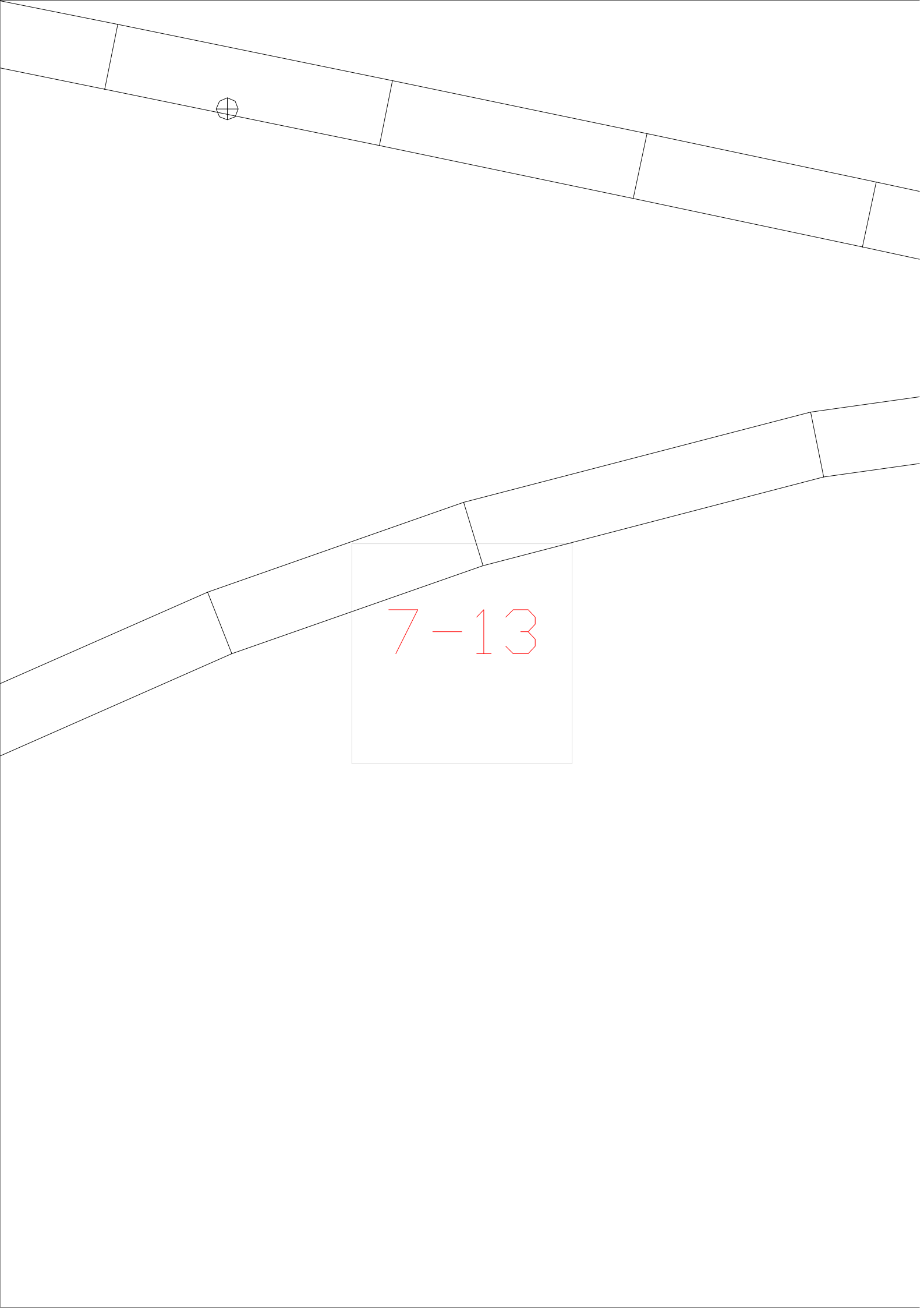

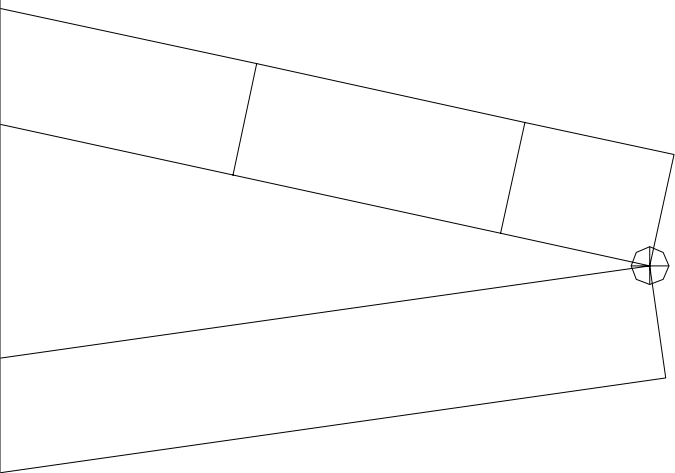

7-14

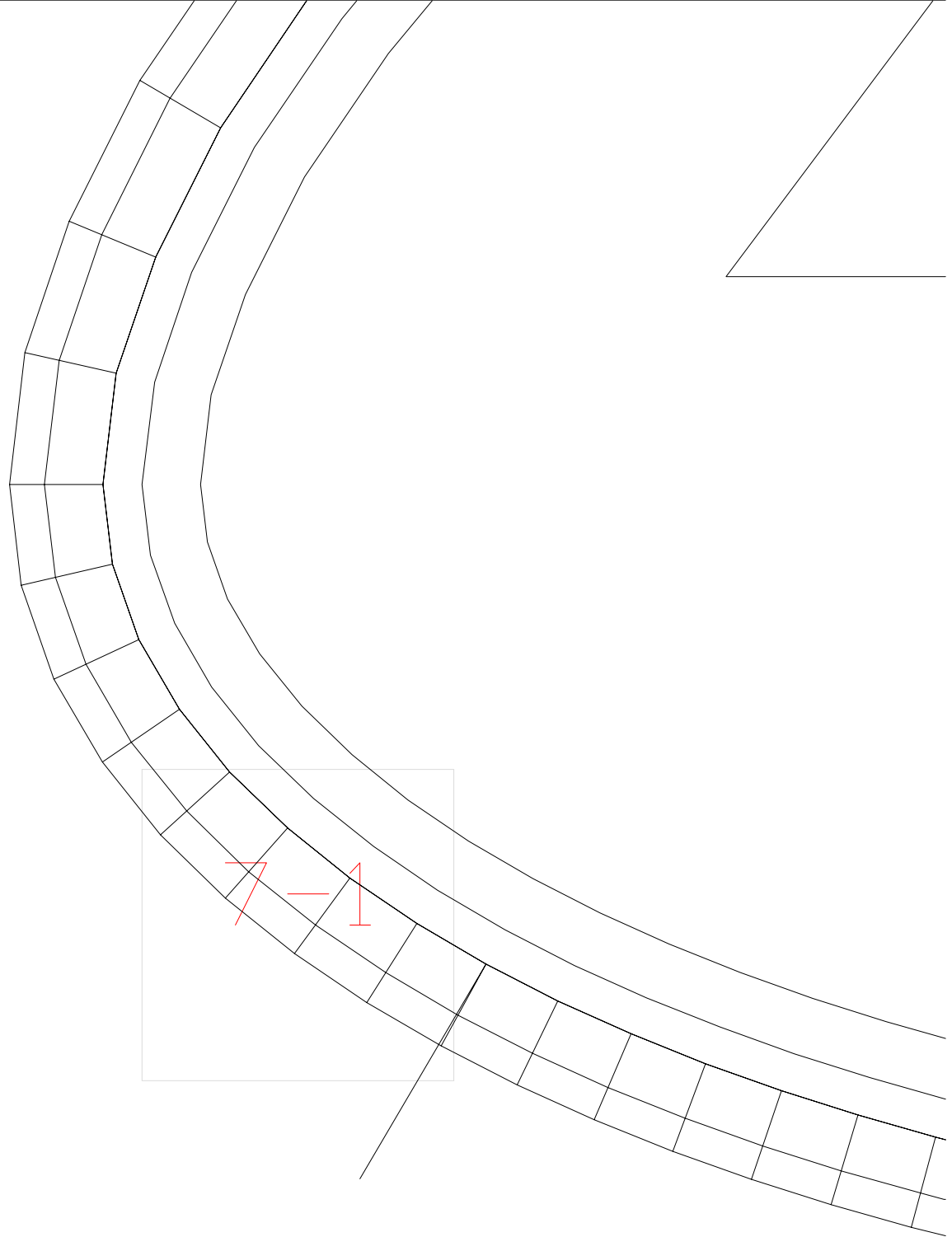

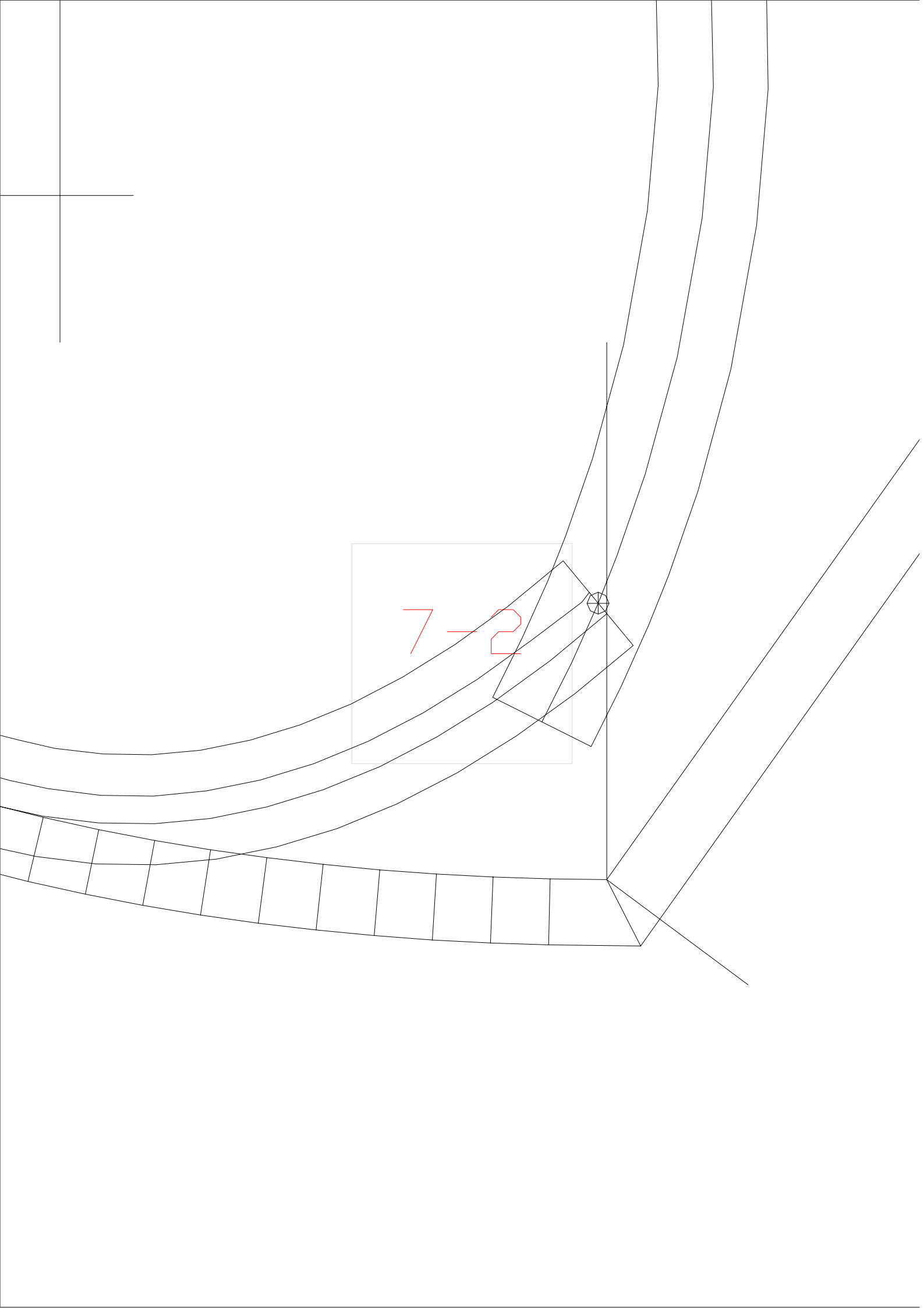





The diagram features a large, light gray rectangular area. In the top-left corner, there is a smaller gray-shaded triangular region. In the center of the large rectangle is a white square with a thin gray border, containing the red text "7-3". At the bottom of the page, there is a series of connected line segments forming a jagged, upward-sloping path. A small circle with a cross inside is positioned on one of the lower segments of this path.

$$7-3$$

$$7 - 4$$



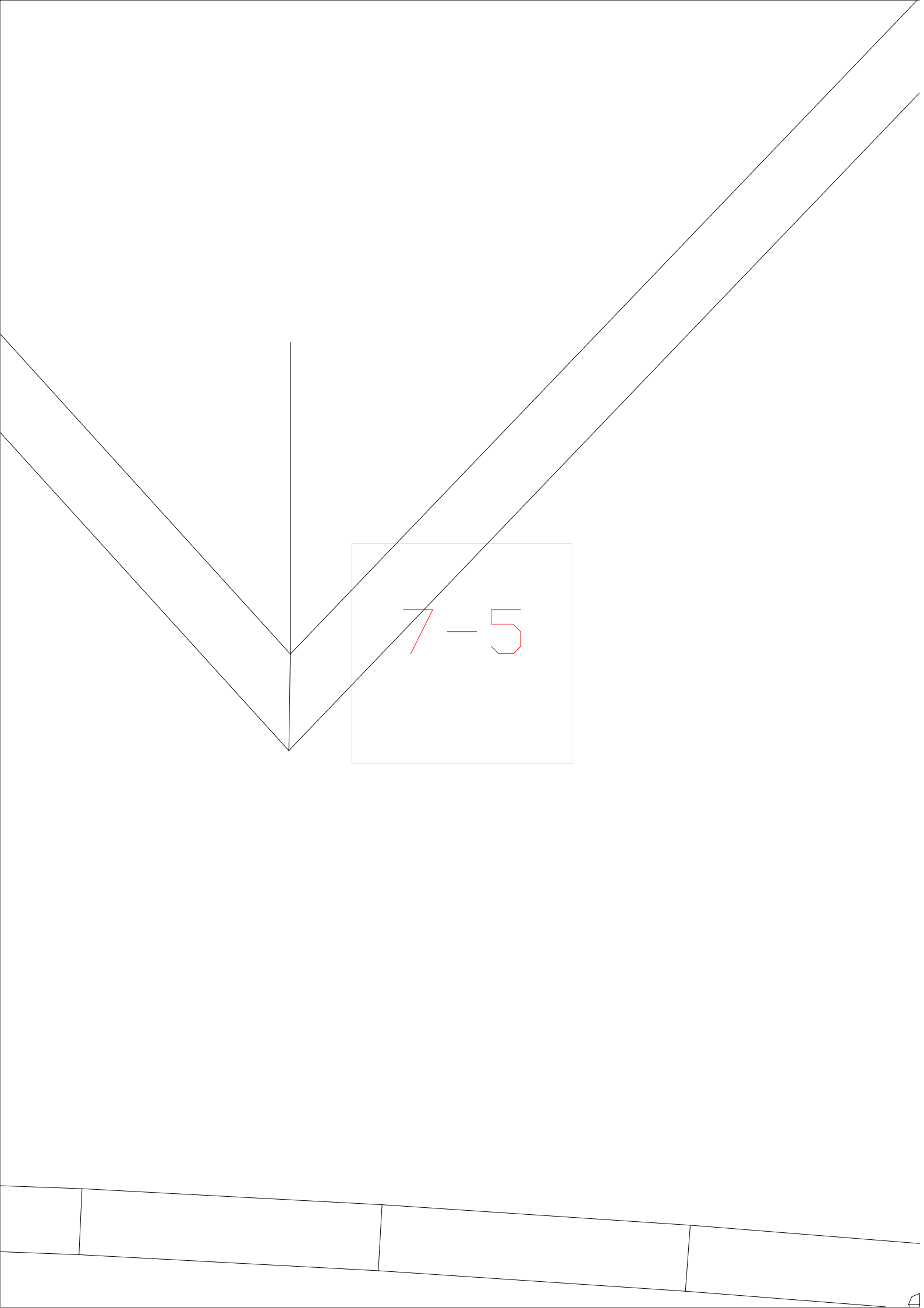

7-6

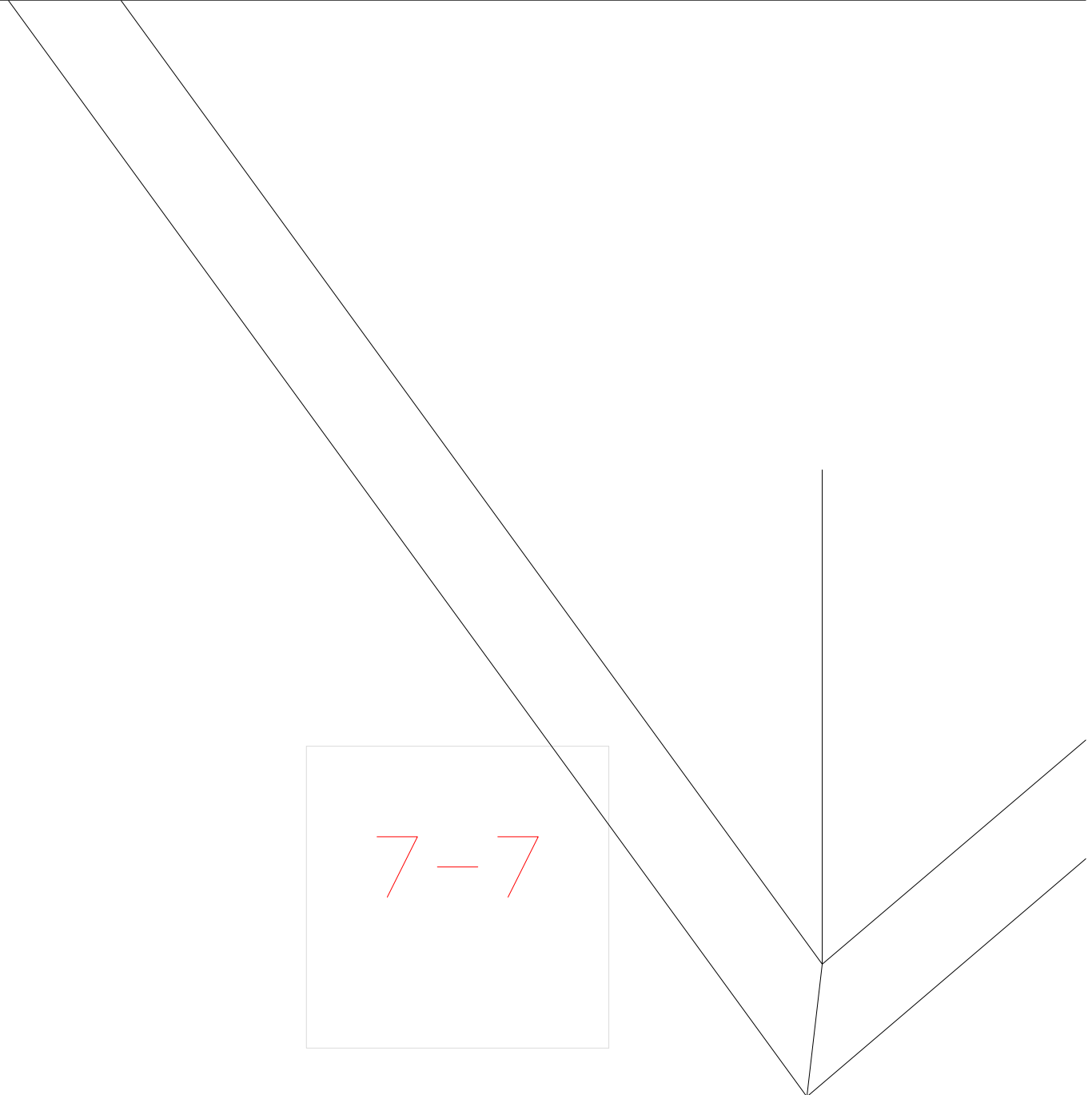
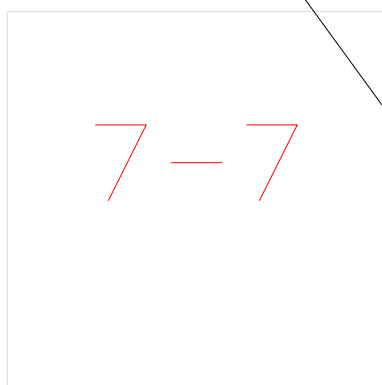

 $7-8$

7-9

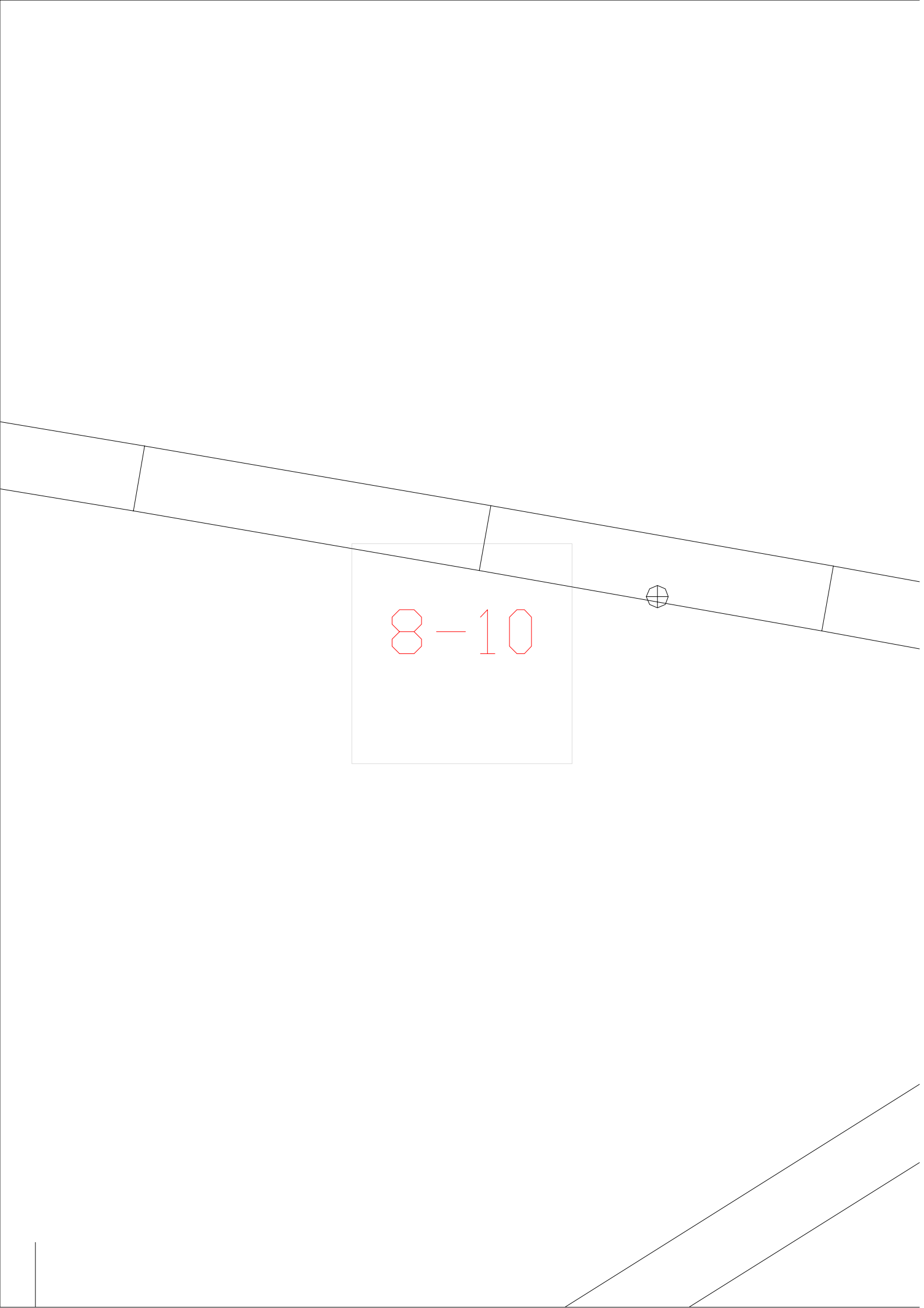



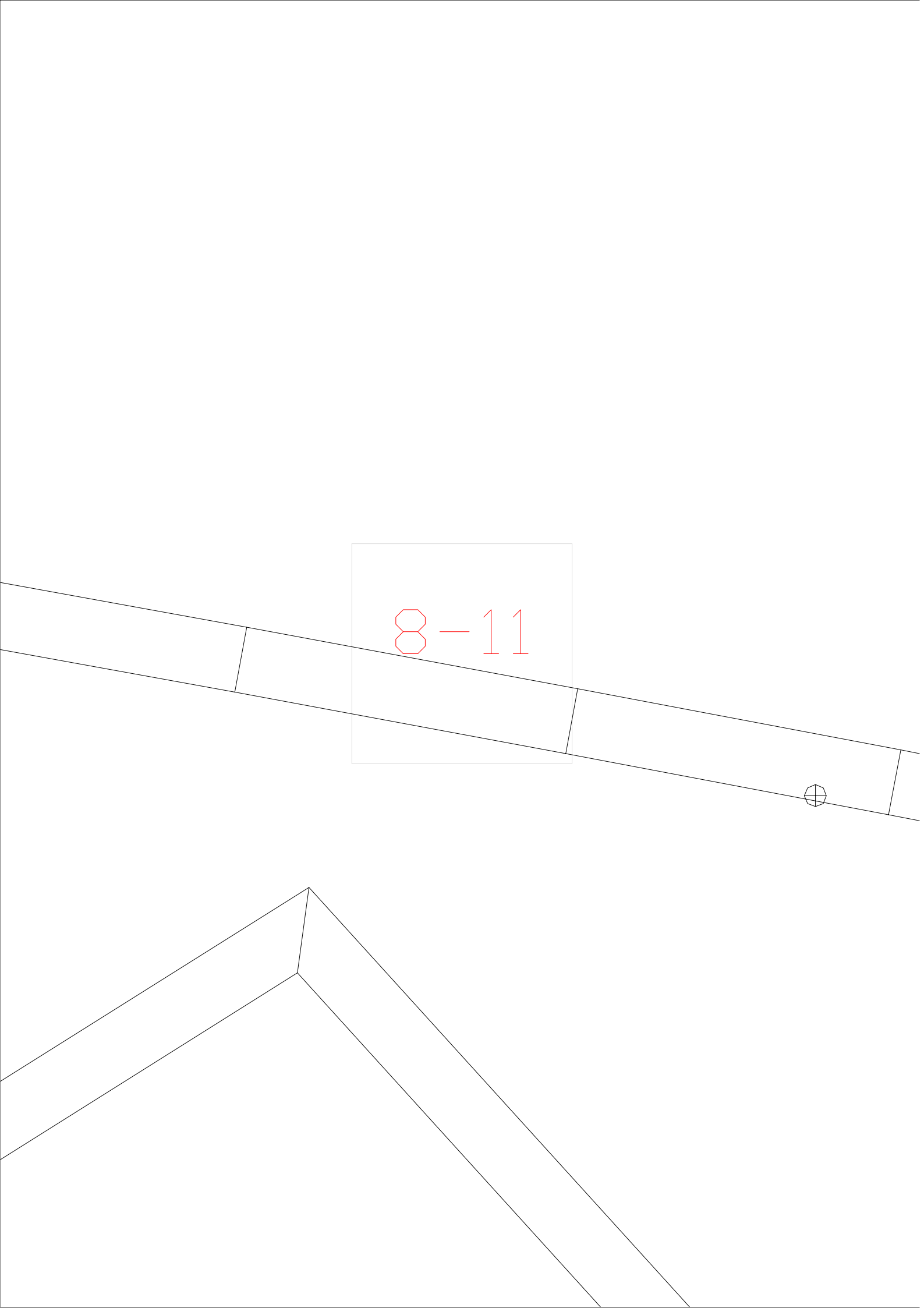

8-12

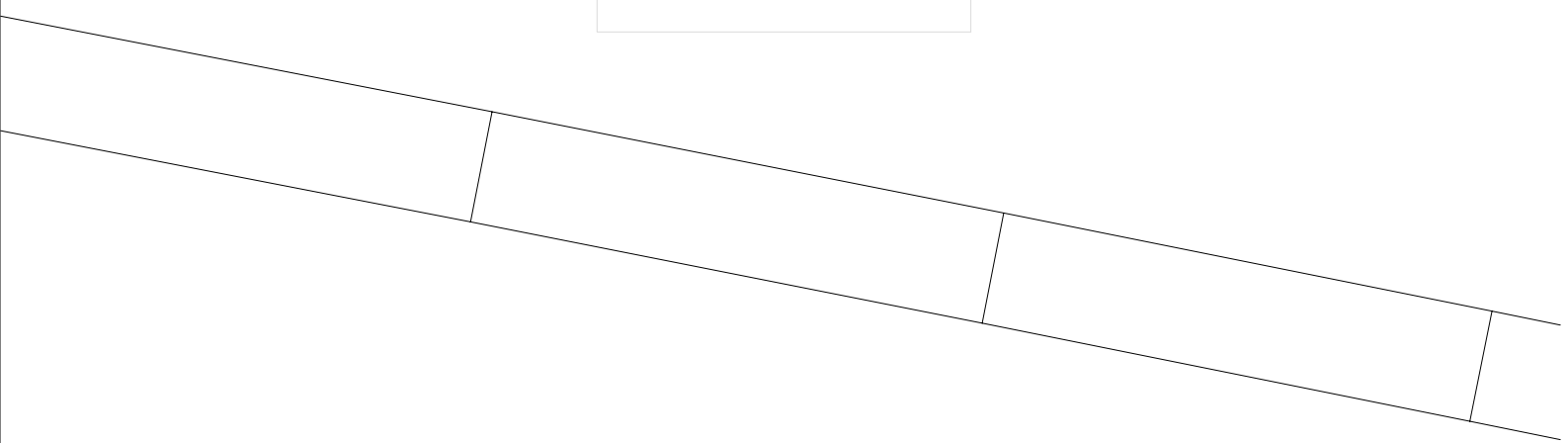

8-13



8-14

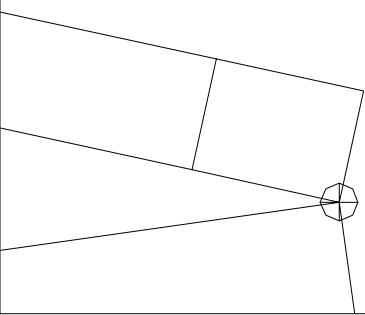

8-1



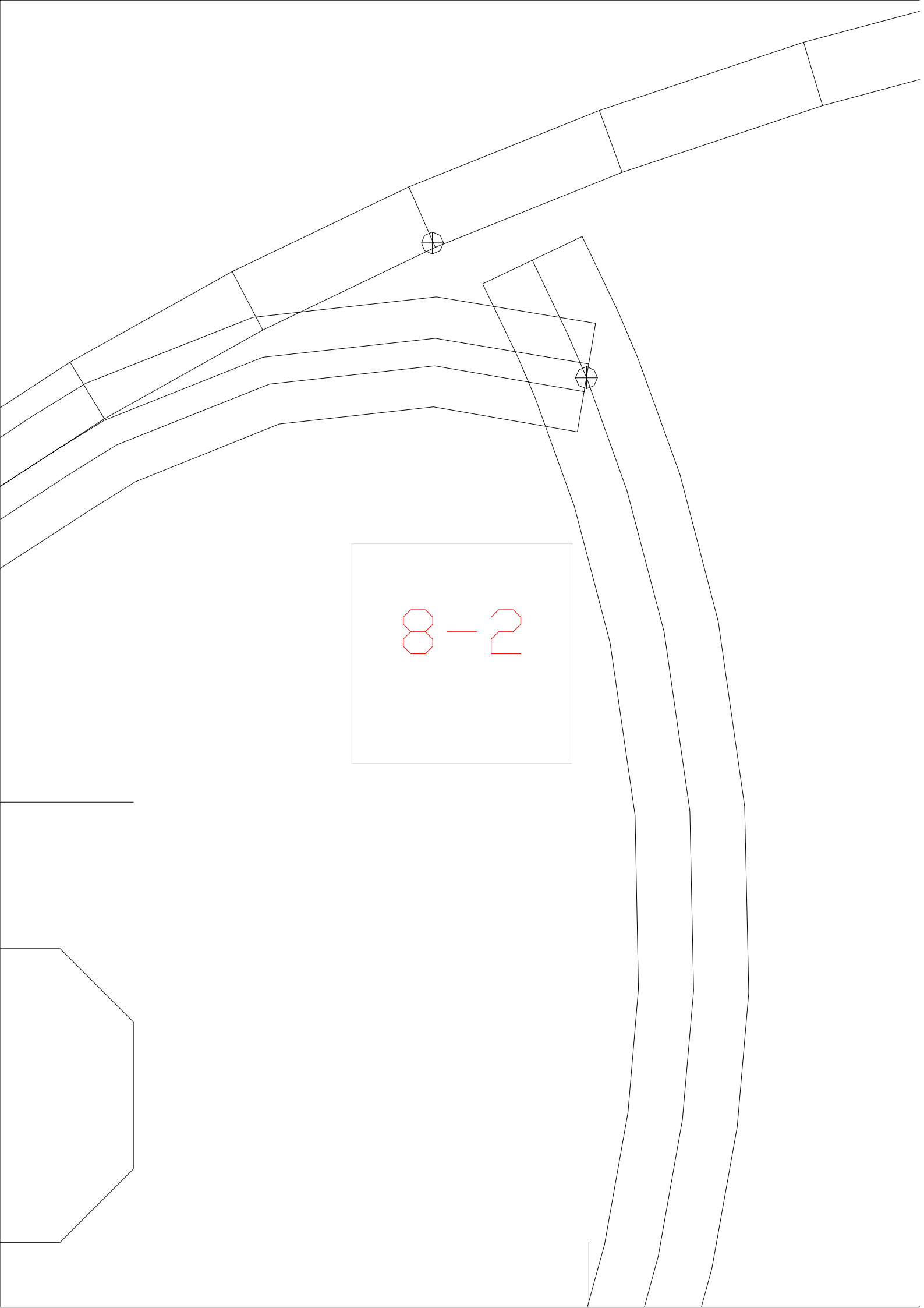

8-2

8-3

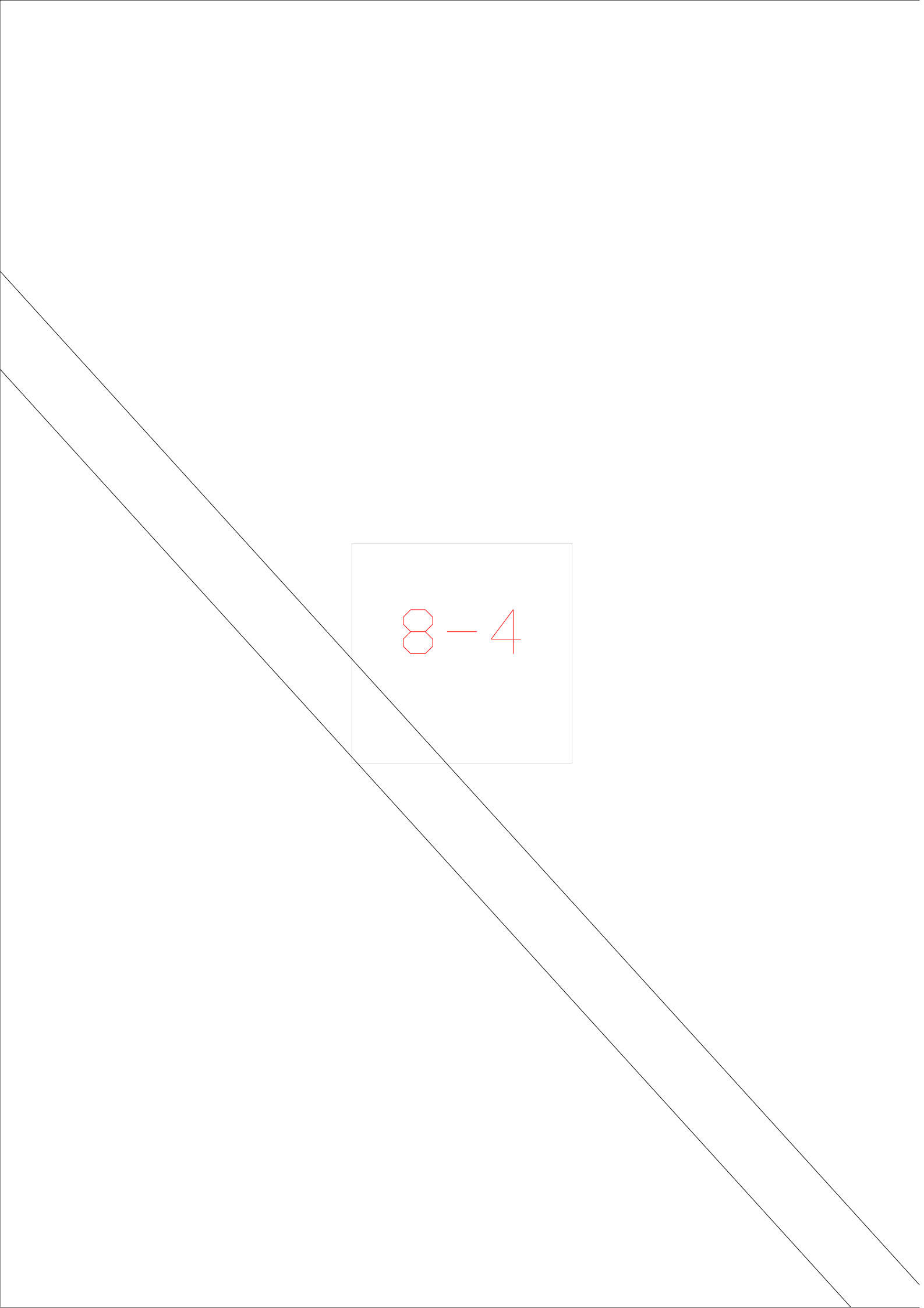
$$8-4$$



8-5

8-6

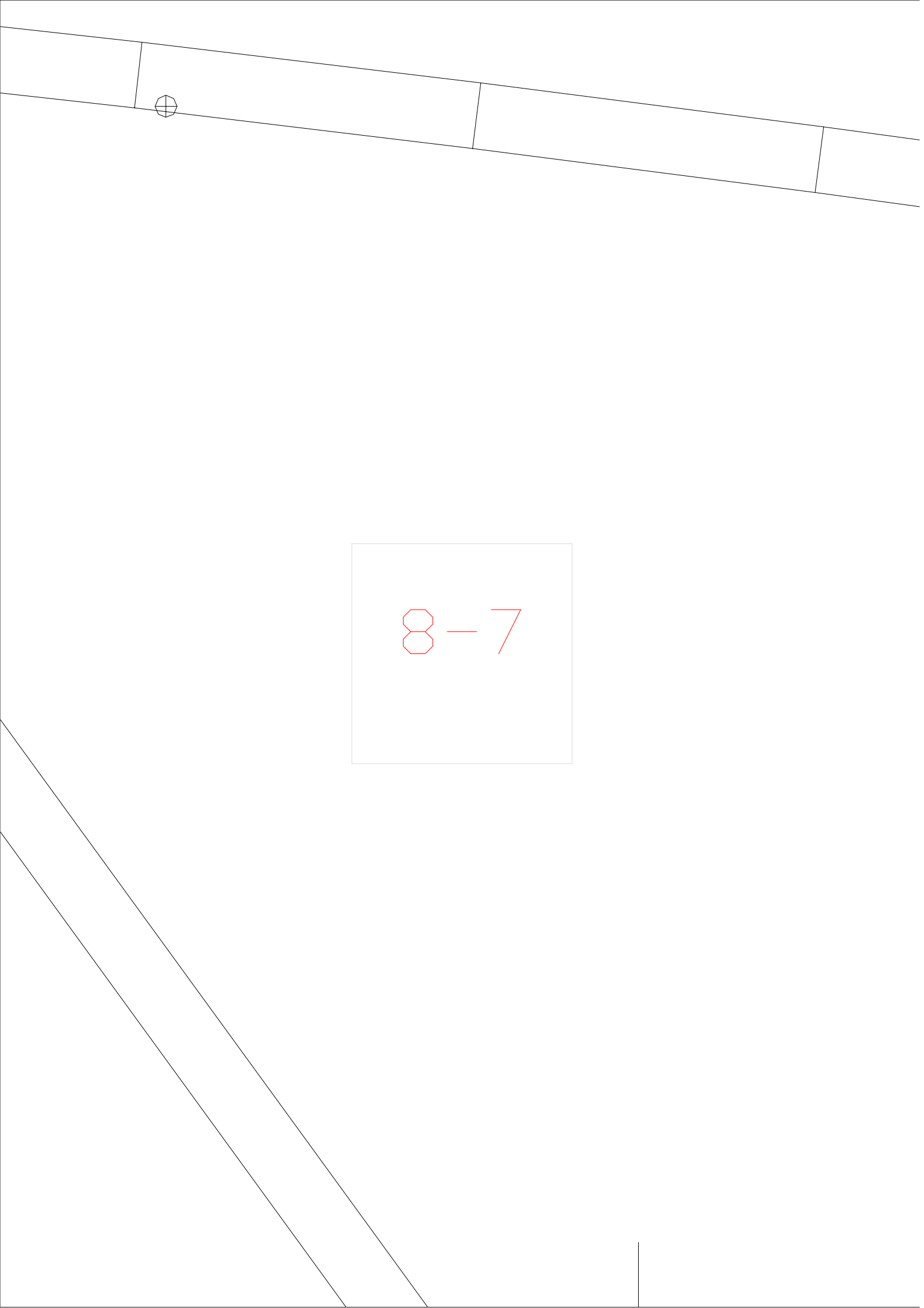

8-7

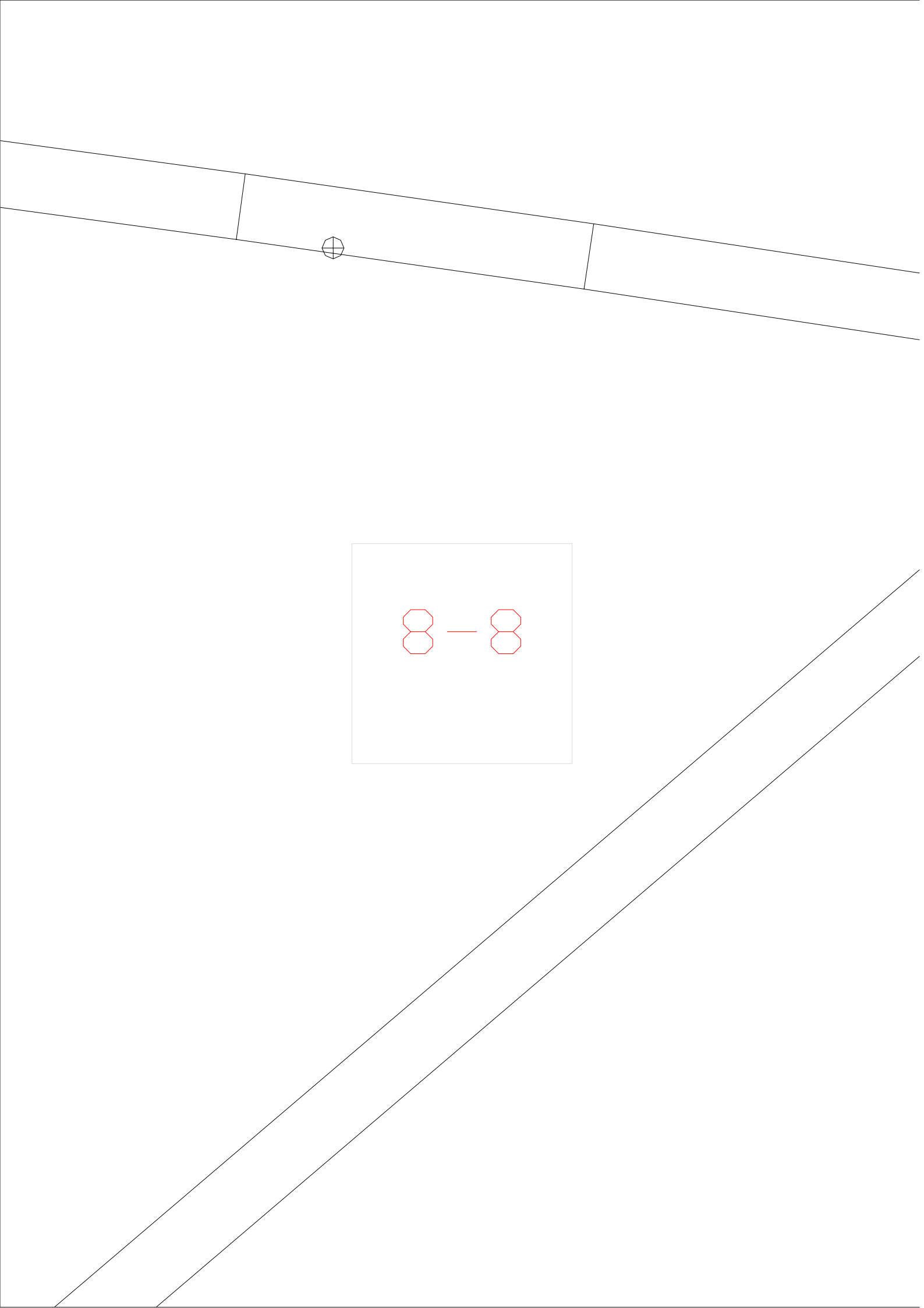

8-8

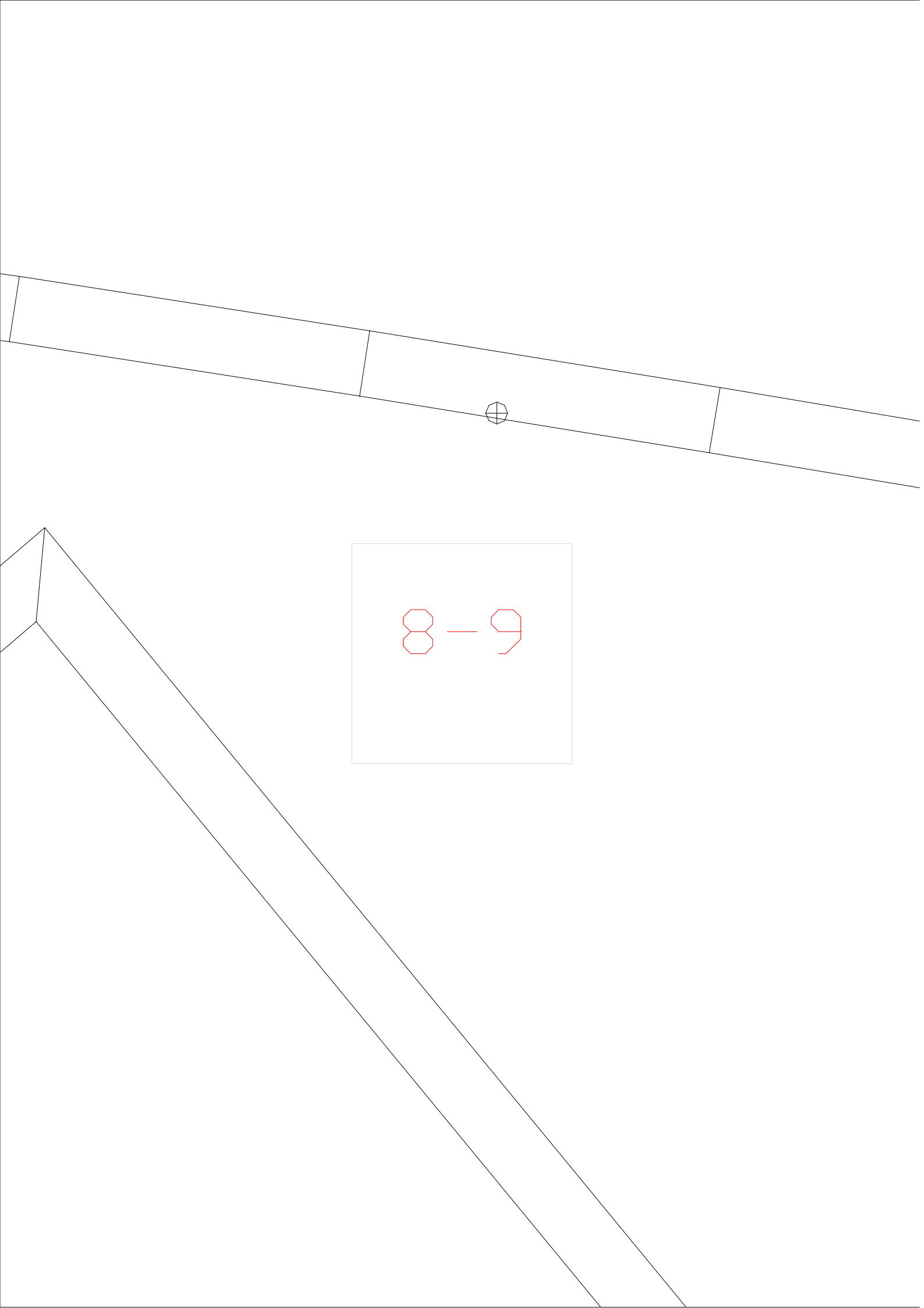

9-10

9-11

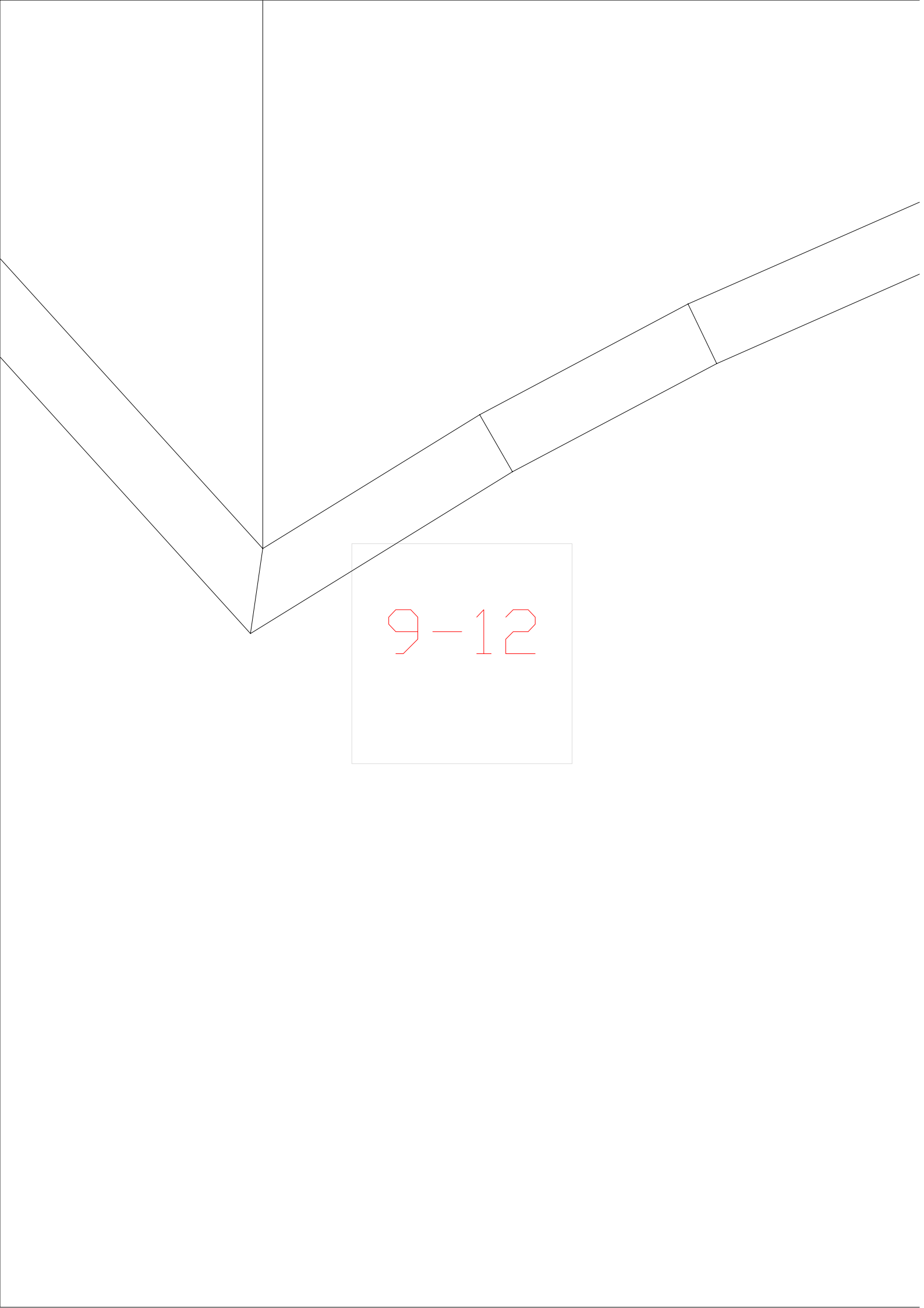

9-12



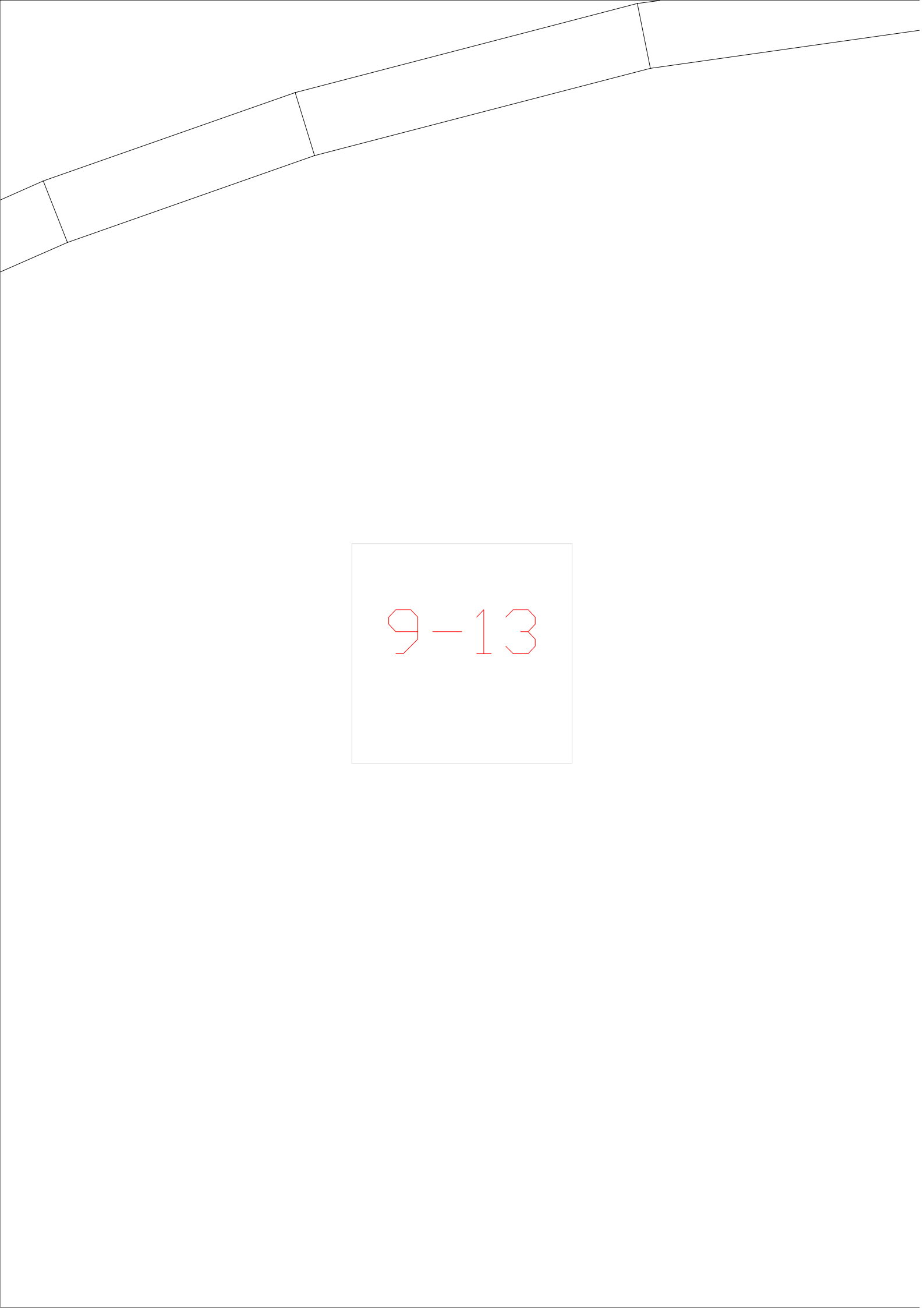

9-13

9-14

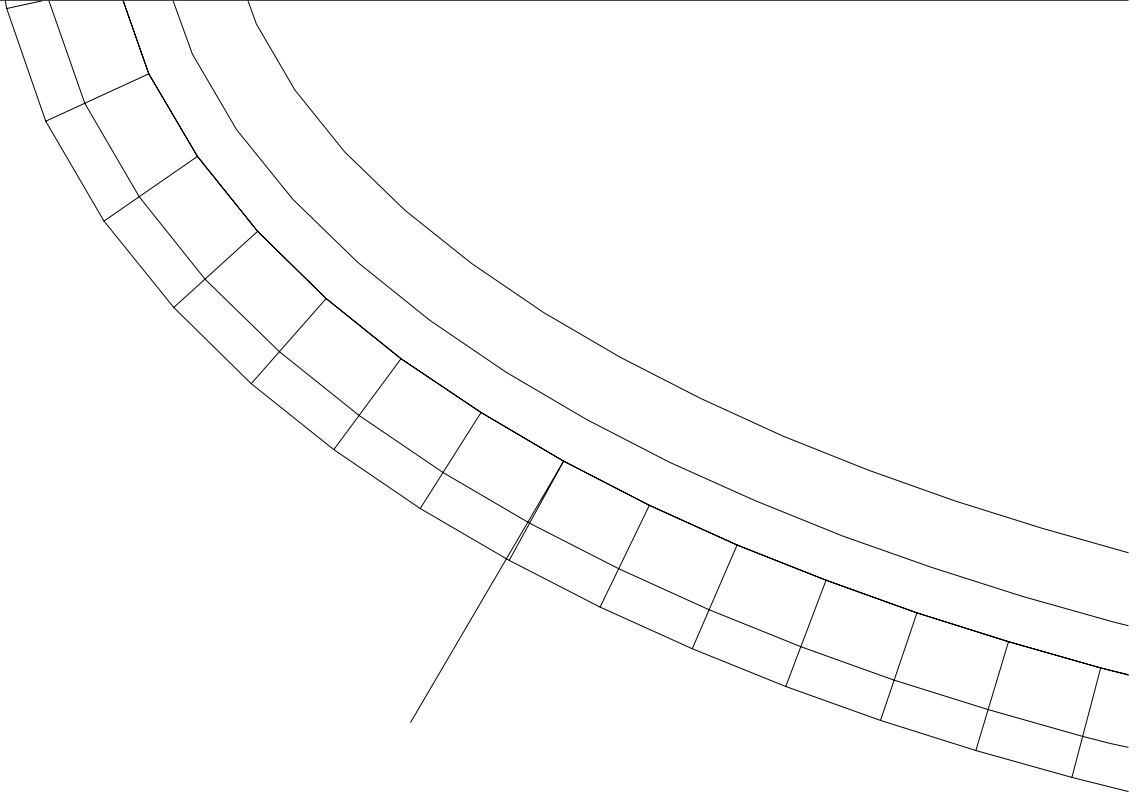

9-1

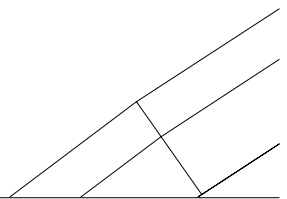

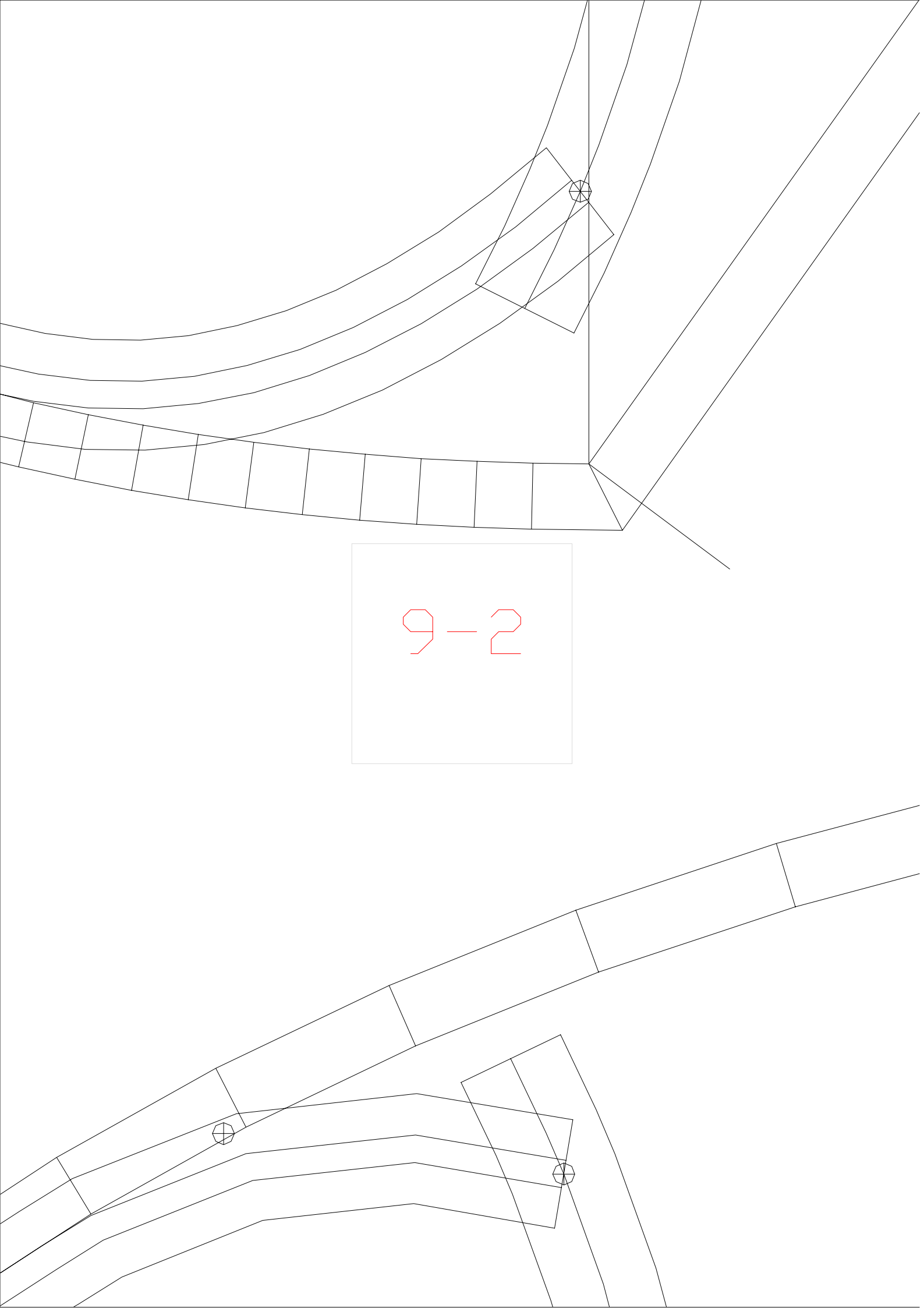

9-3



9-4



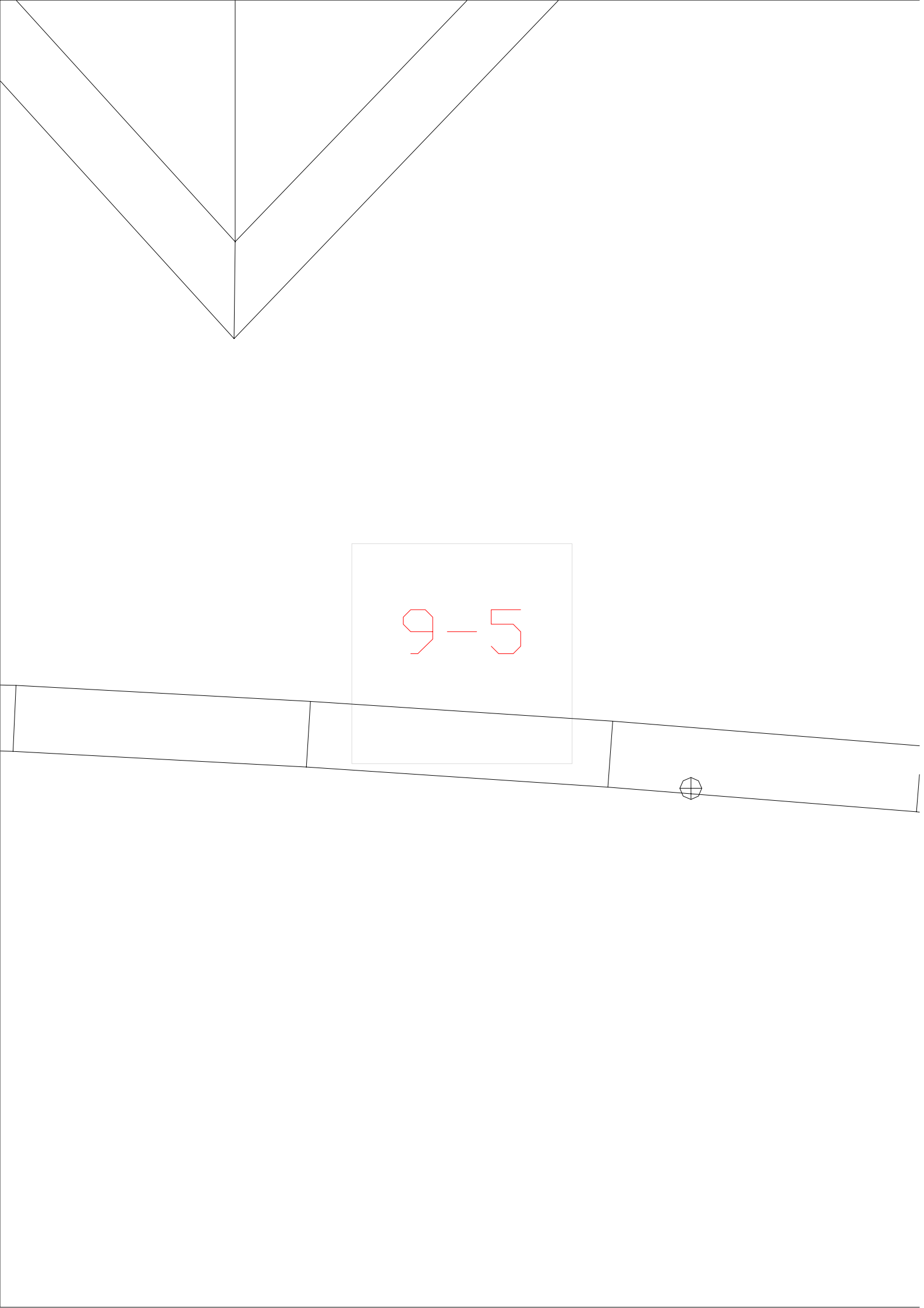

9-6

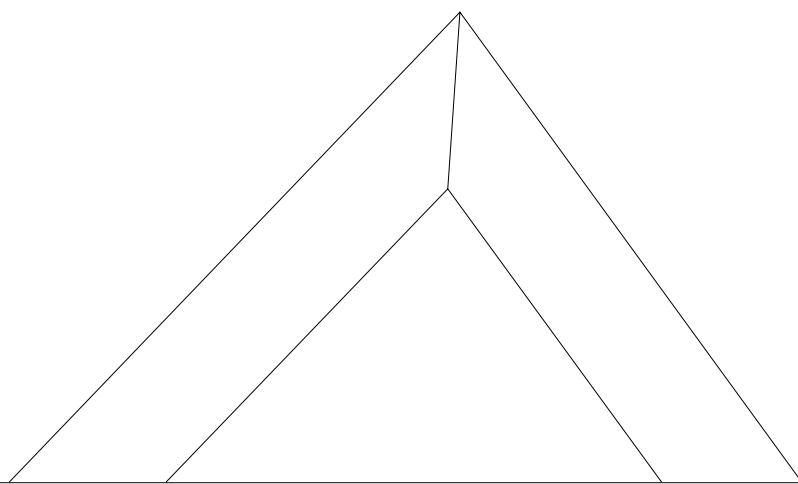



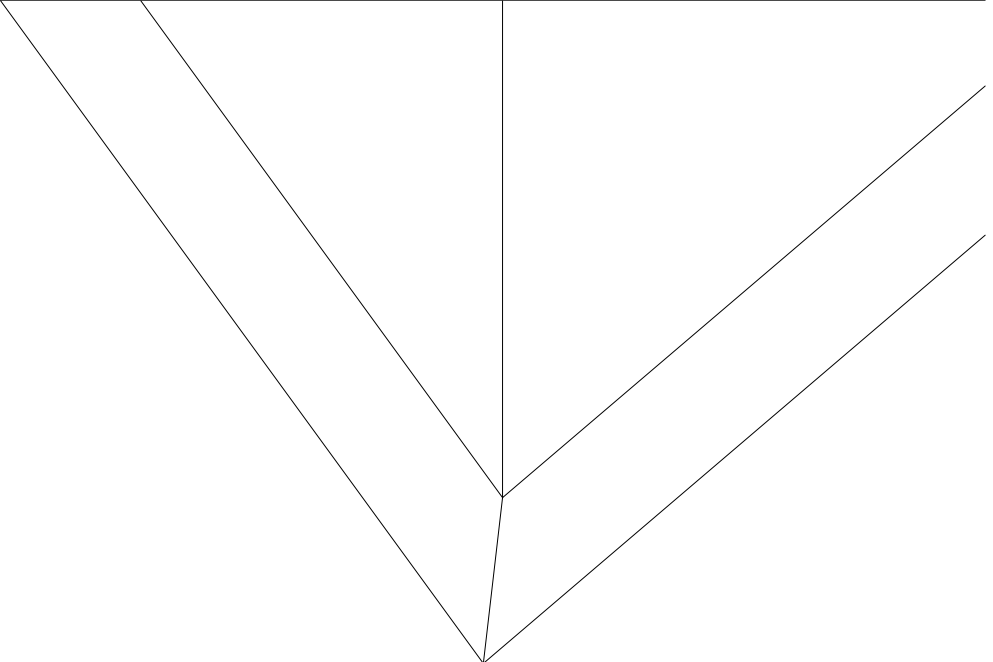

$$9-7$$

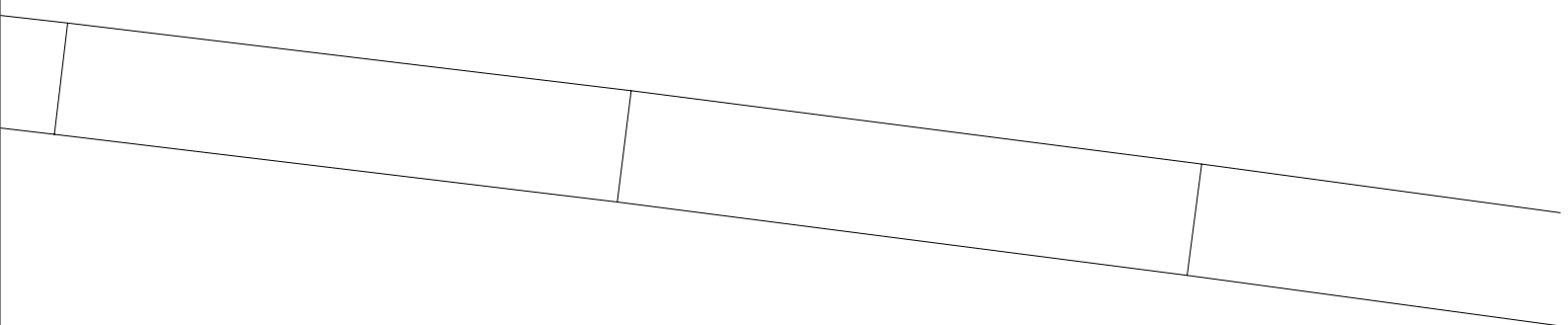

9-8



